

**LEGEND**

	EXISTING PROPERTY LINE		EXISTING WATERMAIN
	EXISTING RIGHT OF WAY		EXISTING SANITARY MANHOLE
	EXISTING DRAINAGE AND UTILITY EASEMENT		EXISTING SANITARY SEWER
	PROPOSED BITUMINOUS STREET/DRIVEWAY		EXISTING SANITARY SERVICE WATERMAIN VALVE
	PROPOSED CONCRETE DRIVEWAY/SIDEWALK		HYDRANT
	PROPOSED GRAVEL SURFACING		PROPOSED CURBSTOP
	SALVAGE & REINSTALL PAVERS		PROPOSED WATERMAIN SERVICE REPLACEMENT
	PROPOSED TURF (APPROXIMATE)		APPROXIMATE CONSTRUCTION LIMITS
	PROPOSED CONCRETE CURB & GUTTER/VALLEY GUTTER		TREE REMOVAL
	PROPOSED STORM STRUCTURE		EXISTING STREET WIDTH FROM BACK OF CURB TO BACK OF CURB
	PROPOSED STORM SEWER PIPE		EXISTING STREET WIDTH FROM EDGE OF BITUMINOUS TO EDGE OF BITUMINOUS
	PROPOSED STORM WATER FEATURE		
	RETAINING WALL		

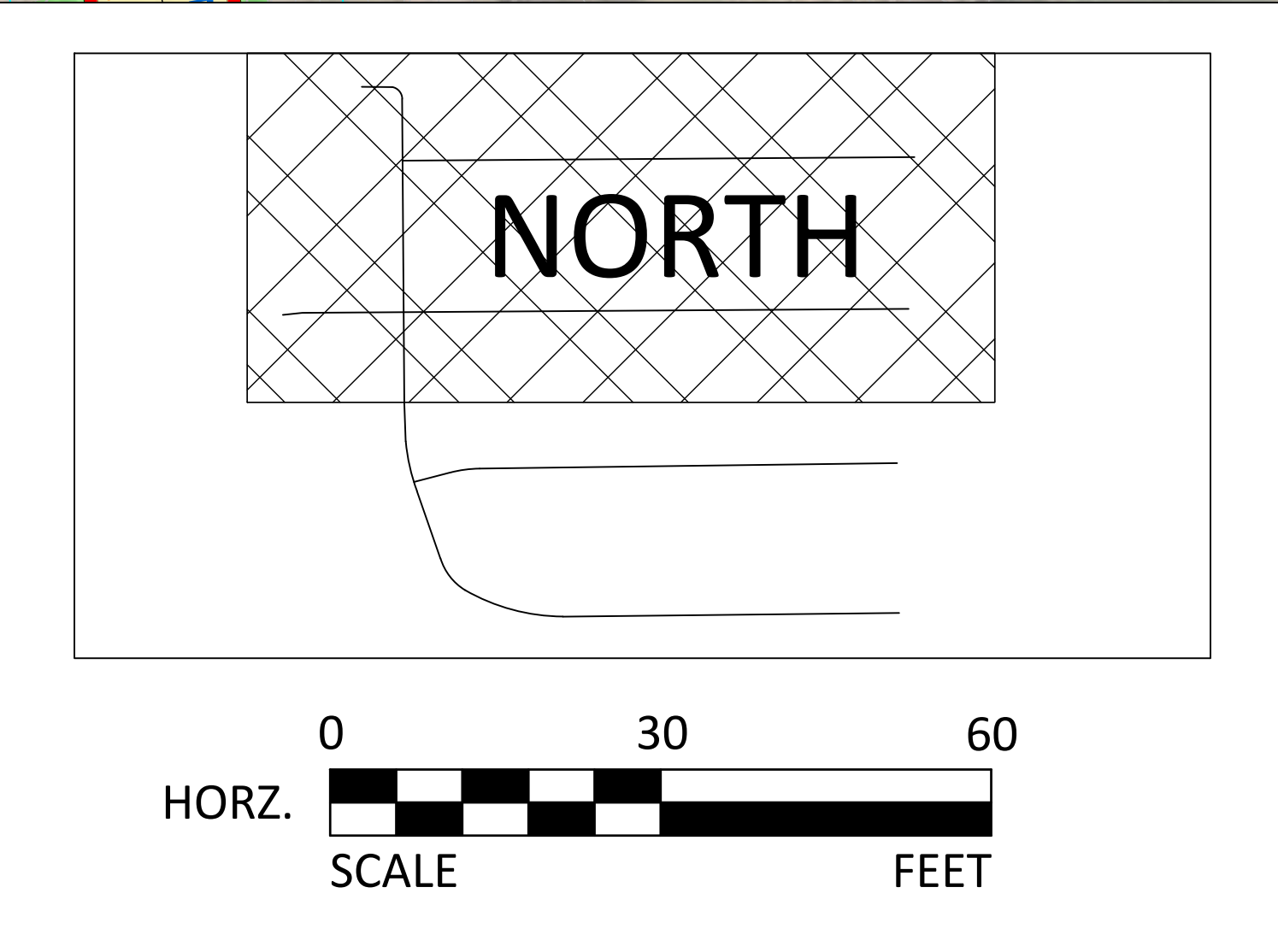

**CITY OF PLYMOUTH**  
**FRICK'S GARDEN STREET RECONSTRUCTION**  
**PRELIMINARY LAYOUT NORTH**  
 KIMBERLY LANE  
 13TH AVENUE  
 12TH AVENUE  
 PEONY LANE

**BOLTON & MENK**

MAY 2024

City of  
**Plymouth**

H:\P\W\1118121\CAD\CED\FRICK\_12121\_PRODUCT\_LAYOUTS.dwg 5/10/2024 3:26:27 PM





**LEGEND**

	EXISTING PROPERTY LINE		EXISTING WATERMAIN
	EXISTING RIGHT OF WAY		EXISTING SANITARY MANHOLE
	EXISTING DRAINAGE AND UTILITY EASEMENT		EXISTING SANITARY SEWER
	PROPOSED BITUMINOUS STREET/DRIVEWAY		EXISTING SANITARY SERVICE WATERMAIN VALVE
	PROPOSED CONCRETE DRIVEWAY/SIDEWALK		HYDRANT
	PROPOSED GRAVEL SURFACING		PROPOSED CURBSTOP
	SALVAGE & REINSTALL PAVERS		PROPOSED WATERMAIN SERVICE REPLACEMENT
	PROPOSED TURF (APPROXIMATE)		PROPOSED WATERMAIN
	PROPOSED CONCRETE CURB & GUTTER/VALLEY GUTTER		APPROXIMATE CONSTRUCTION LIMITS
	PROPOSED STORM STRUCTURE		TREE REMOVAL
	PROPOSED STORM SEWER PIPE		PROPOSED STREET WIDTH FROM BACK OF CURB TO BACK OF CURB
	PROPOSED STORM WATER FEATURE		EXISTING STREET WIDTH FROM EDGE OF BITUMINOUS TO EDGE OF BITUMINOUS
	RETAINING WALL		

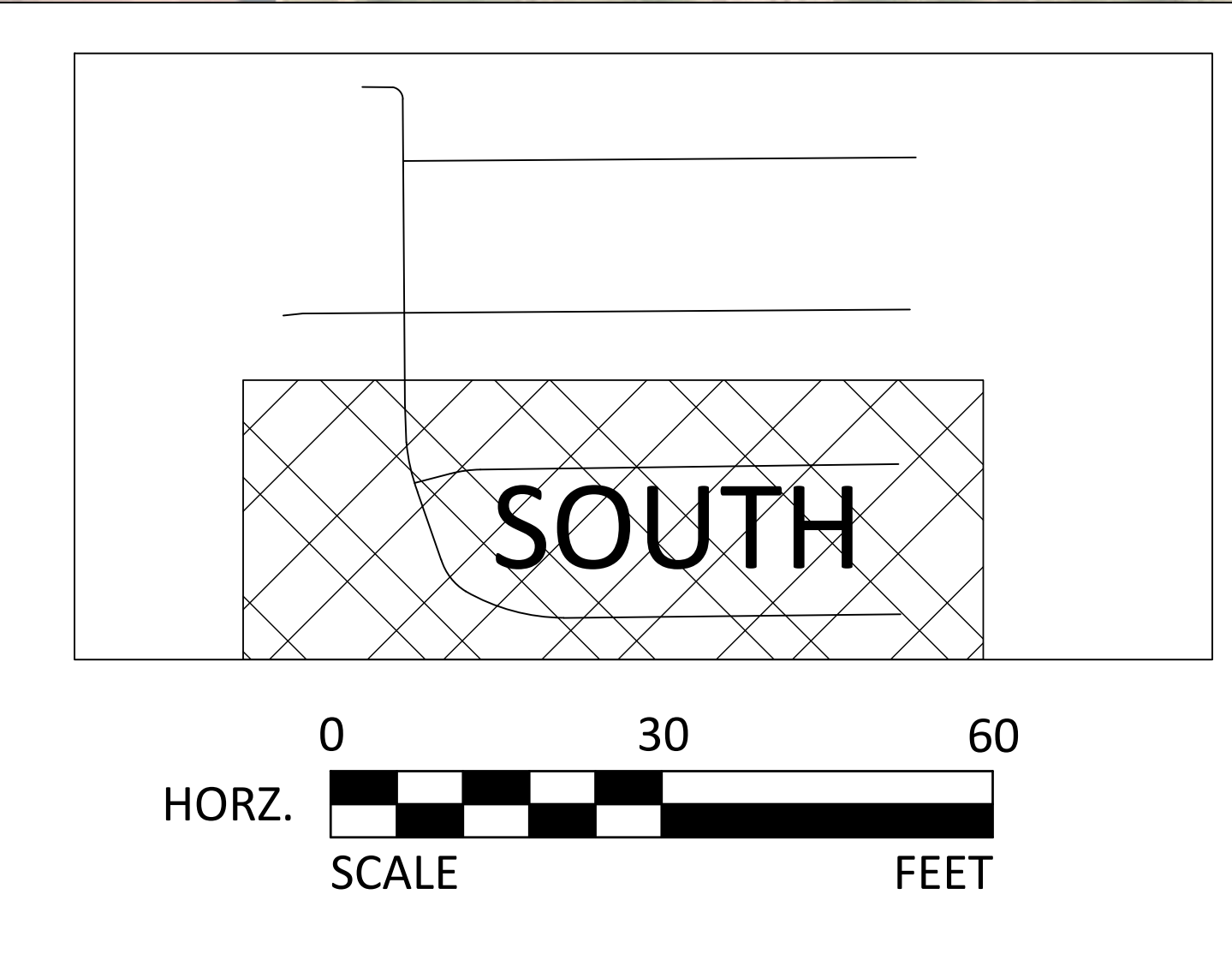

**CITY OF PLYMOUTH**  
**FRICK'S GARDEN STREET RECONSTRUCTION**  
 PRELIMINARY LAYOUT SOUTH  
 PEONY LANE  
 11TH AVENUE  
 10TH AVENUE

**BOLTON & MENK**  
 MAY 2024

**City of Plymouth**

H:\P\W\1118121\1118121\1118121\PROJECT\_LAYOUTS.dwg, 5/10/2024, 3:28:48 PM