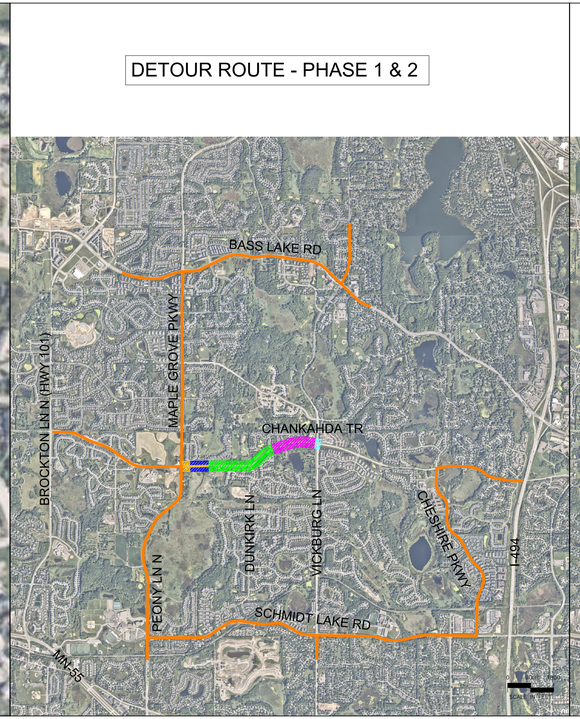

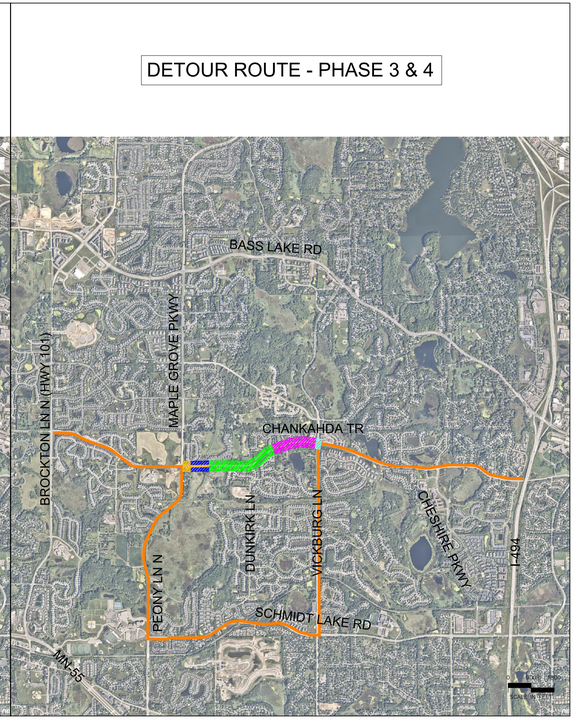

City of Plymouth

Kimley»Horn

NOTES:

- PHASE 1/1A - MAY/JUNE
- PHASE 2 - MAY-JULY
- PHASE 3 - AUGUST-SEPTEMBER
- PHASE 4 - SEPTEMBER-OCTOBER
- ACCESS WILL BE MAINTAINED TO PROPERTIES AT ALL TIMES.

NORTH

CHANKAHDA TRAIL RECONSTRUCTION PHASE 2
CONSTRUCTION PHASING LAYOUT
MAY 18, 2023