

722110002  
L/LINDSEY REMAKEL  
Townes Rd

0511722110001  
JOHN K HOCHSTEIN  
100 Townes Rd

VICKSBURG LANE

TOWNES RD

# TOWNES RD & VICKSBURG LN

3311822330021  
ATUFF & B.M. LATUFF

3311822330020  
BALAJI SUBRAMANIAN ET AL

| LEGEND |                            |   |                             |
|--------|----------------------------|---|-----------------------------|
|        | REMOVE CURB & GUTTER       |   | ABANDON WM                  |
|        | SAWCUT BIT / CONCRETE      |   | ABANDON STORM SEWER         |
|        | REMOVE WATERMAIN           | ① | SALVAGE SIGN                |
|        | REMOVE HYDRANT             | ② | REMOVE SIGN PANEL           |
|        | REMOVE DRAINAGE STRUCTURE  | ③ | REMOVE POST                 |
|        | REMOVE STORM SEWER         | ④ | PROTECT SIGN                |
|        | CONSTRUCTION LIMITS        | ⑤ | SALVAGE MAILBOX             |
|        | TREE REMOVAL               |   | RECLAIM BITUMINOUS PAVEMENT |
|        | SHRUB REMOVAL (INCIDENTAL) |   | REMOVE CONCRETE PAVEMENT    |
|        |                            |   | REMOVE BITUMINOUS PAVEMENT  |

NOTES:  
1. REMOVE TOP SECTION OF VALVE BOX AND SAND FILL VALVE BOX ON ALL MAINLINE GATE VALVES THAT ARE ON WATERMAIN TO BE ABANDONED.

© Bolton & Menk, Inc. 2022. All Rights Reserved. 12/29/2022 9:19:16 AM

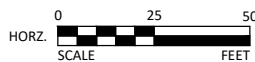

I HEREBY CERTIFY THAT THIS PLAN, SPECIFICATION, OR REPORT WAS PREPARED BY ME OR UNDER MY DIRECT SUPERVISION AND THAT I AM A DAILY LICENSED PROFESSIONAL ENGINEER UNDER THE LAWS OF THE STATE OF MINNESOTA.

NICHOLAS J. AMATUCCIO  
LIC. NO. 53639 DATE XX/XX/2022



12224 NICOLLET AVENUE  
BURNSVILLE, MINNESOTA 55337  
Phone: (952) 890-0509  
Email: Burnsville@bolton-menk.com  
www.bolton-menk.com



| DESIGNED         | NO.       | ISSUED FOR | DATE |
|------------------|-----------|------------|------|
| XXX              |           |            |      |
| DRAWN            | XXX       |            |      |
| CHECKED          | XXX       |            |      |
| CLIENT PROJ. NO. | 07.124164 |            |      |

CITY OF PLYMOUTH, MINNESOTA  
GLEASON LAKE DRIVE IMPROVEMENTS  
EXISTING CONDITIONS & REMOVAL PLAN  
TOWNES RD & VICKSBURG LN

SHEET  
C0.01

1722110031  
EL T BRUFLODT  
Gleason Lake Rd

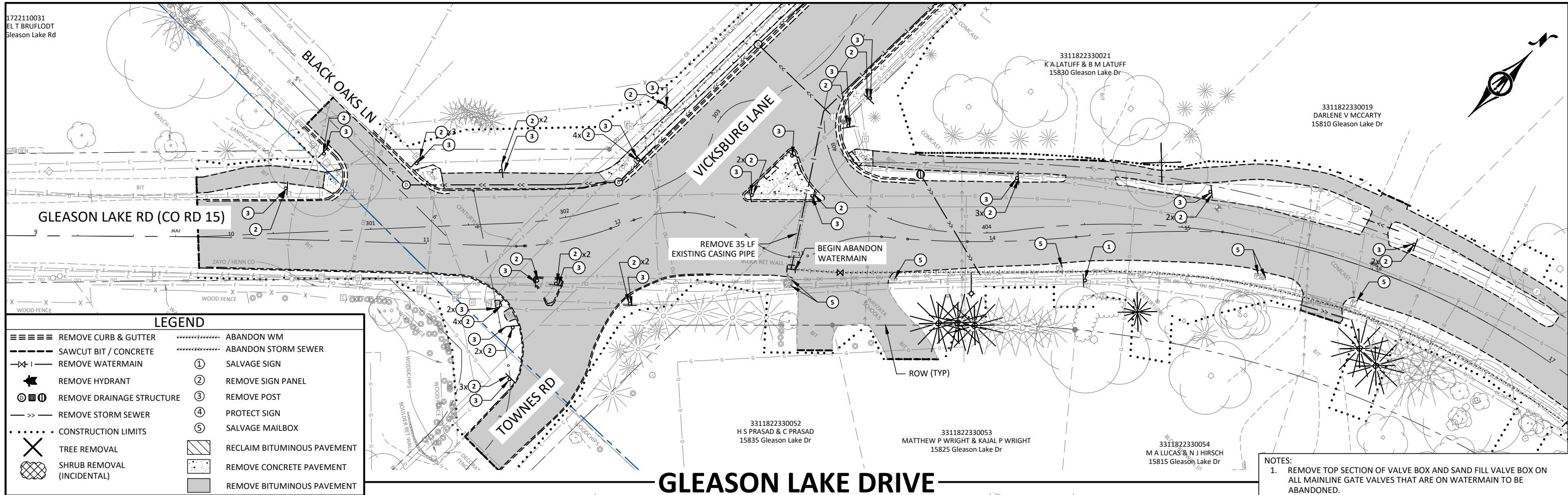

**LEGEND**

|                                 |                               |
|---------------------------------|-------------------------------|
| ≡≡≡≡ REMOVE CURB & GUTTER       | ----- ABANDON WM              |
| --- SAWCUT BIT / CONCRETE       | ----- ABANDON STORM SEWER     |
| --- I --- REMOVE WATERMAIN      | ① SALVAGE SIGN                |
| --- H --- REMOVE HYDRANT        | ② REMOVE SIGN PANEL           |
| ⊙ ⊖ ⊕ REMOVE DRAINAGE STRUCTURE | ③ REMOVE POST                 |
| --- >> --- REMOVE STORM SEWER   | ④ PROTECT SIGN                |
| ..... CONSTRUCTION LIMITS       | ⑤ SALVAGE MAILBOX             |
| ✕ TREE REMOVAL                  | ▨ RECLAIM BITUMINOUS PAVEMENT |
| ⊗ SHRUB REMOVAL (INCIDENTAL)    | ▩ REMOVE CONCRETE PAVEMENT    |
|                                 | ■ REMOVE BITUMINOUS PAVEMENT  |

**NOTES:**  
1. REMOVE TOP SECTION OF VALVE BOX AND SAND FILL VALVE BOX ON ALL MAINLINE GATE VALVES THAT ARE ON WATERMAIN TO BE ABANDONED.

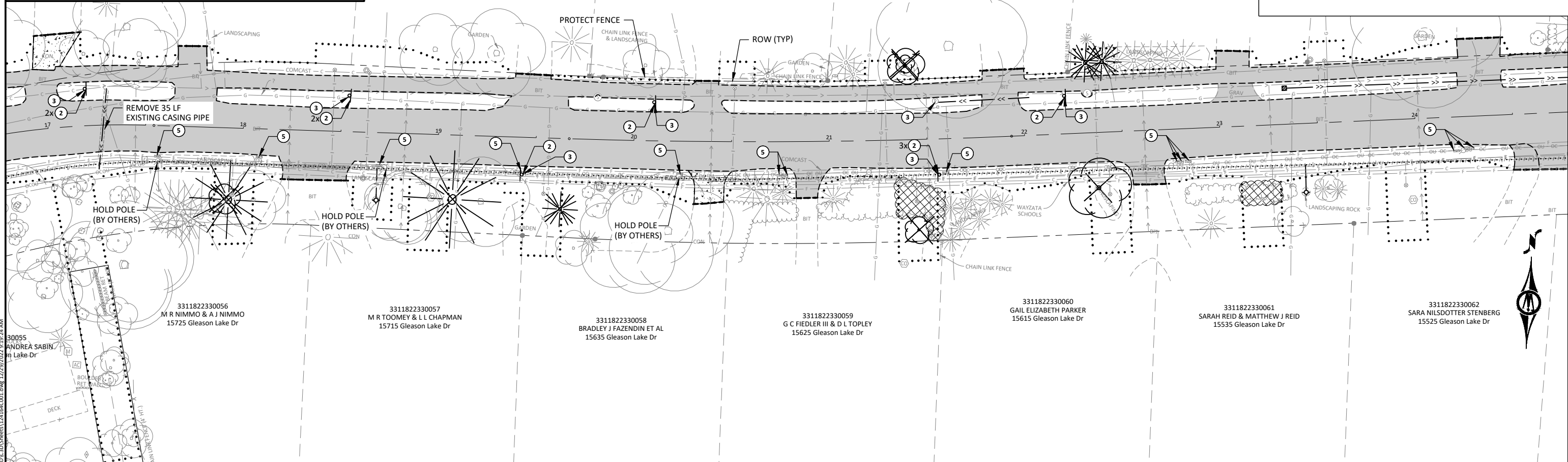

© Bolton & Menk, Inc. 2022. All Rights Reserved.  
 1722110031.dwg (1722110031.dwg) 12/29/2022 09:10:24 AM

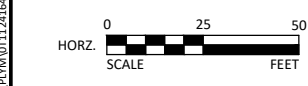

I HEREBY CERTIFY THAT THIS PLAN, SPECIFICATION, OR REPORT WAS PREPARED BY ME OR UNDER MY DIRECT SUPERVISION AND THAT I AM A DAILY LICENSED PROFESSIONAL ENGINEER UNDER THE LAWS OF THE STATE OF MINNESOTA.

NICHOLAS J. AMATUCCIO  
LIC. NO. 53639 DATE XX/XX/2022



12224 NICOLLET AVENUE  
BURNSVILLE, MINNESOTA 55337  
Phone: (952) 890-0509  
Email: Burnsville@bolton-menk.com  
www.bolton-menk.com



| DESIGNED         | NO. | ISSUED FOR | DATE |
|------------------|-----|------------|------|
| XXX              |     |            |      |
| DRAWN            |     |            |      |
| XXX              |     |            |      |
| CHECKED          |     |            |      |
| XXX              |     |            |      |
| CLIENT PROJ. NO. |     |            |      |
| 07.124164        |     |            |      |

CITY OF PLYMOUTH, MINNESOTA  
GLEASON LAKE DRIVE IMPROVEMENTS  
EXISTING CONDITIONS & REMOVAL PLAN  
GLEASON LAKE DRIVE

SHEET  
C0.02

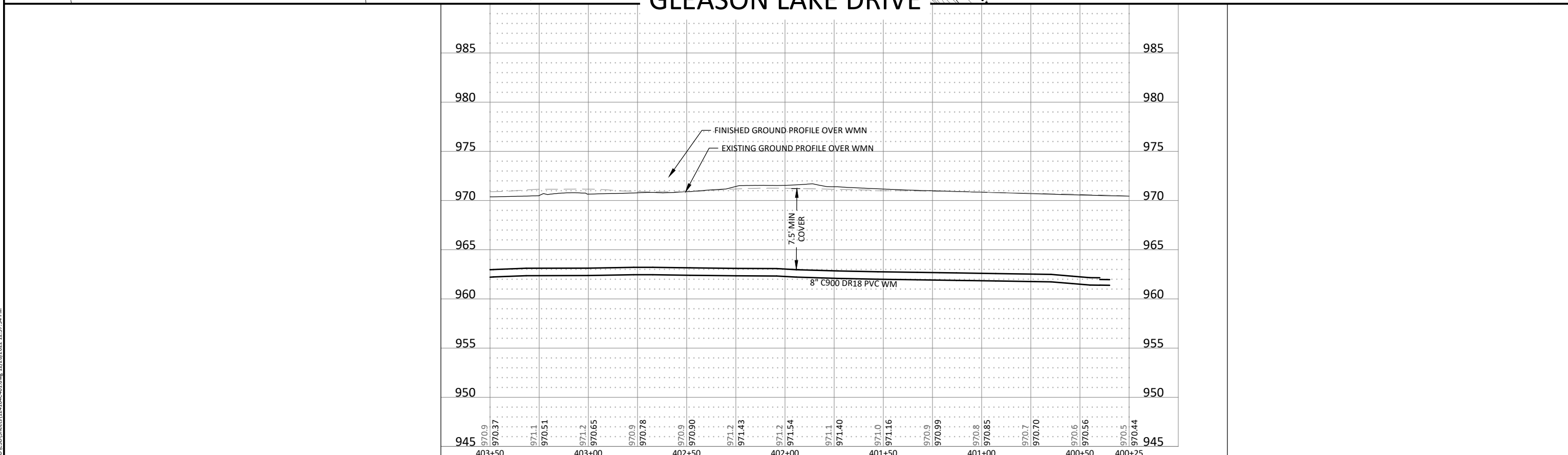
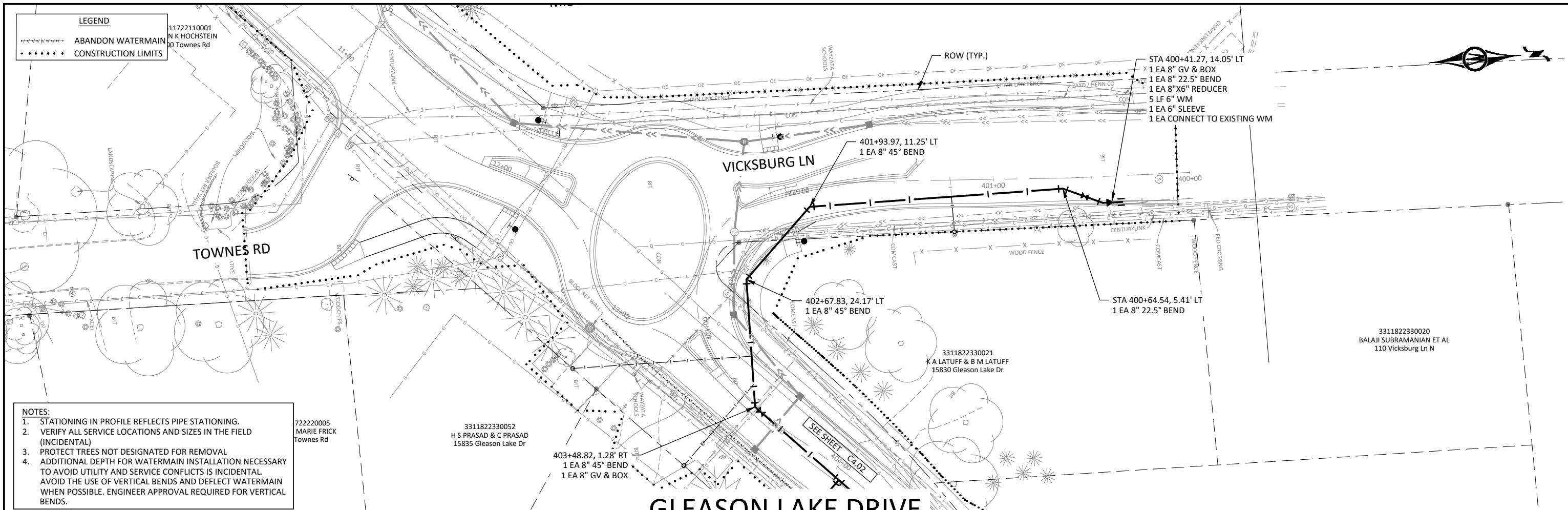

© Bolton & Menk, Inc. 2022. All Rights Reserved. PLM\10112124164\CA-02\Business\124164-01.dwg, 12/28/2022 12:57:34 PM

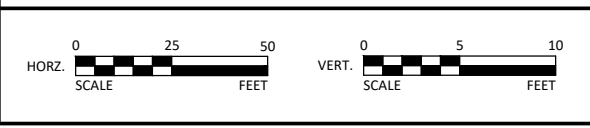

I HEREBY CERTIFY THAT THIS PLAN, SPECIFICATION, OR REPORT WAS PREPARED BY ME OR UNDER MY DIRECT SUPERVISION AND THAT I AM A DAILY LICENSED PROFESSIONAL ENGINEER UNDER THE LAWS OF THE STATE OF MINNESOTA.

**NICHOLAS J. AMATUCCIO**  
LIC. NO. 53639 DATE XX/XX/2022



12224 NICOLLET AVENUE  
BURNSVILLE, MINNESOTA 55337  
Phone: (952) 890-0509  
Email: Burnsville@bolton-menk.com  
www.bolton-menk.com

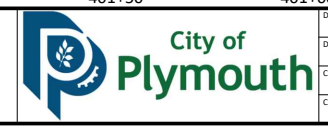

| DESIGNED         | NO.       | ISSUED FOR | DATE |
|------------------|-----------|------------|------|
| XXX              |           |            |      |
| DRAWN            | XXX       |            |      |
| CHECKED          | XXX       |            |      |
| CLIENT PROJ. NO. | 07.124164 |            |      |

**CITY OF PLYMOUTH, MINNESOTA**  
GLEASON LAKE DRIVE IMPROVEMENTS  
WATER PLAN & PROFILE  
GLEASON LAKE DRIVE

SHEET **C4.01**

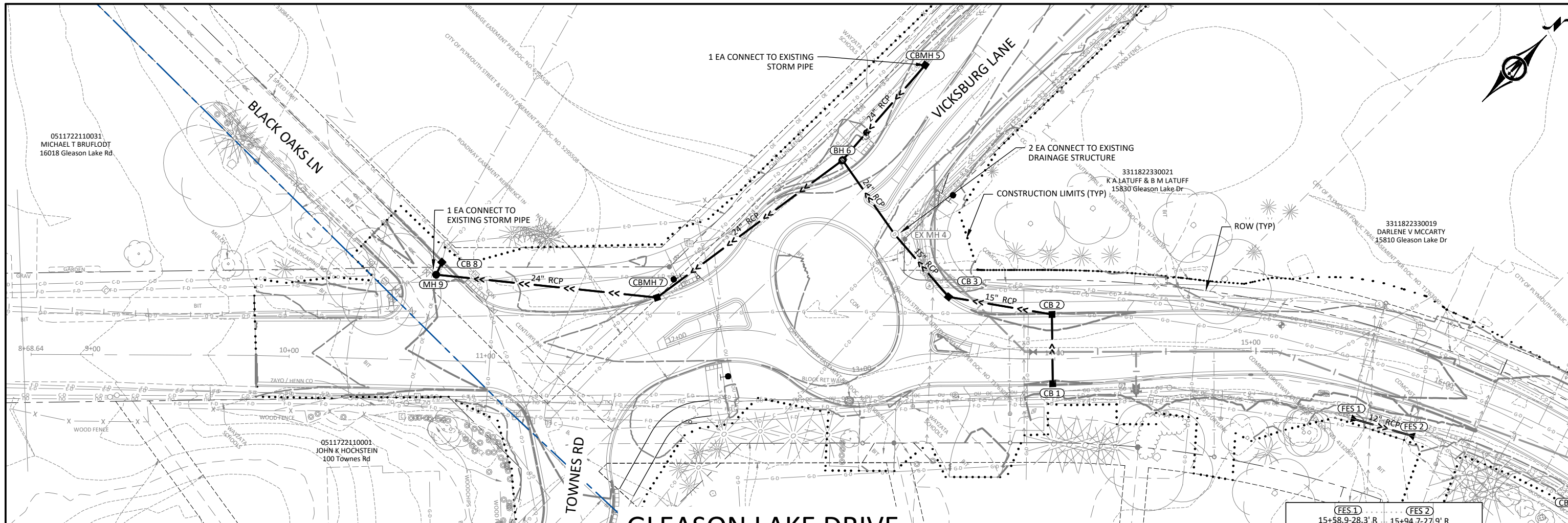

# GLEASON LAKE DRIVE

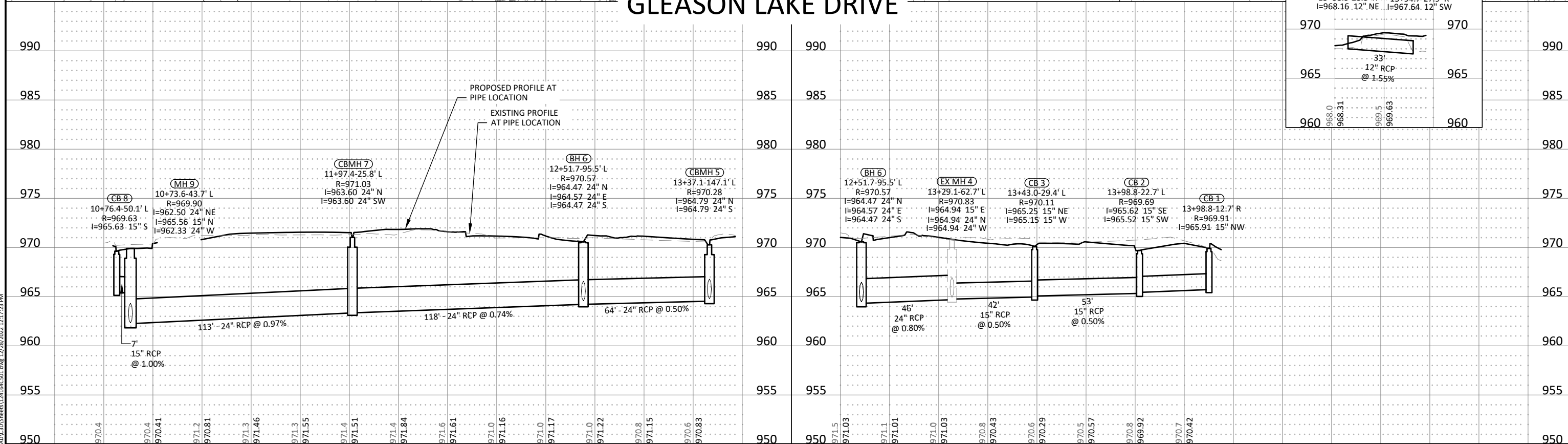

|                 |     |                 |     |
|-----------------|-----|-----------------|-----|
| (FES 1)         |     | (FES 2)         |     |
| 15+58.9-28.3' R |     | 15+94.7-27.9' R |     |
| I=968.16 12" NE |     | I=967.64 12" SW |     |
| 970             | 970 | 970             | 970 |
|                 |     |                 |     |
| 965             | 965 | 965             | 965 |
| 960             | 960 | 960             | 960 |

© Bolton & Menk, Inc. 2022. All Rights Reserved. 12/28/2022 12:17:23 PM



I HEREBY CERTIFY THAT THIS PLAN, SPECIFICATION, OR REPORT WAS PREPARED BY ME OR UNDER MY DIRECT SUPERVISION AND THAT I AM A DULY LICENSED PROFESSIONAL ENGINEER UNDER THE LAWS OF THE STATE OF MINNESOTA.

NICHOLAS J. AMATUCCIO  
LIC. NO. 53639 DATE XX/XX/2022



12224 NICOLLET AVENUE  
BURNSVILLE, MINNESOTA 55337  
Phone: (952) 890-0509  
Email: Burnsville@bolton-menk.com  
www.bolton-menk.com



|                  |           |     |            |      |
|------------------|-----------|-----|------------|------|
| DESIGNED         | XXX       | NO. | ISSUED FOR | DATE |
| DRAWN            | XXX       |     |            |      |
| CHECKED          | XXX       |     |            |      |
| CLIENT PROJ. NO. | 07.124164 |     |            |      |

CITY OF PLYMOUTH, MINNESOTA  
GLEASON LAKE DRIVE IMPROVEMENTS  
STORM SEWER PLAN & PROFILE  
GLEASON LAKE DRIVE

SHEET  
C5.01



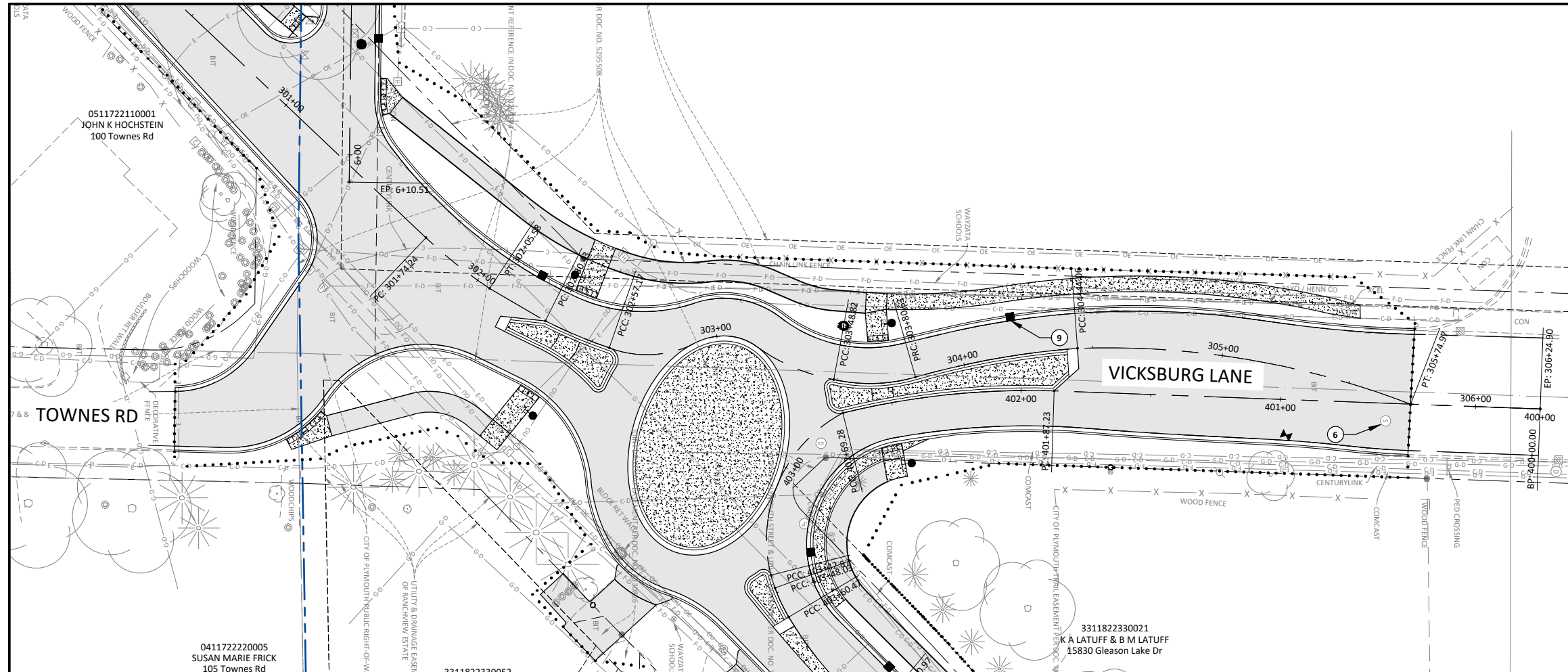

**LEGEND**

|  |                                    |
|--|------------------------------------|
| ⑤ ADJUST CASTING & REPLACE RINGS (STORM) | ⑨ R-3067 CASTING                   |
| ⑥ F&I MANHOLE SEALING SYSTEM             | ⑩ REINSTALL MAILBOX                |
| ⑦ ADJUST VALVE BOX                       | ⑪ ADJUST VALVE BOX (REPLACE BOLTS) |
| ⑧ R-1733 CASTING                         |                                    |

NOTE: SEE RAB CONSTRUCTION PLAN ON SHEET C6.15 FOR DETAILS ON CONCRETE AND BITUMINOUS PAVEMENT INSTALLATION IN RAB AND ADJACENT LEGS.

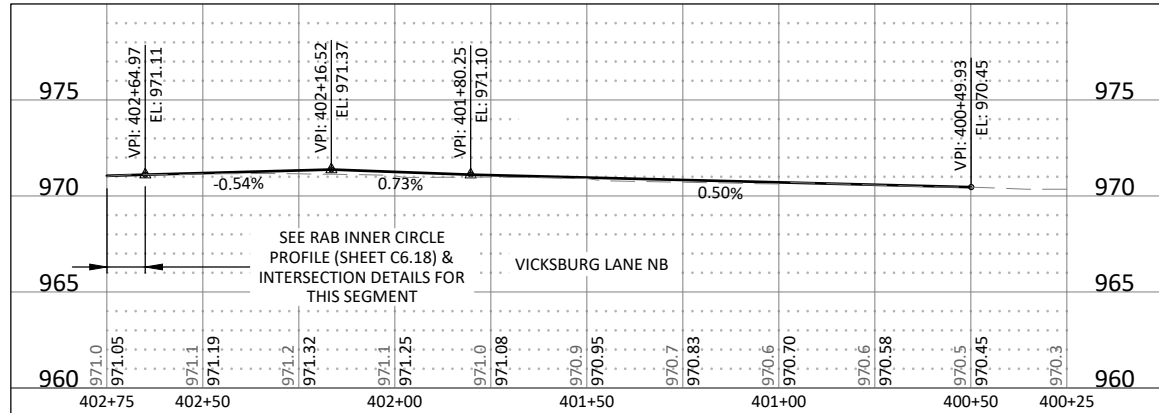
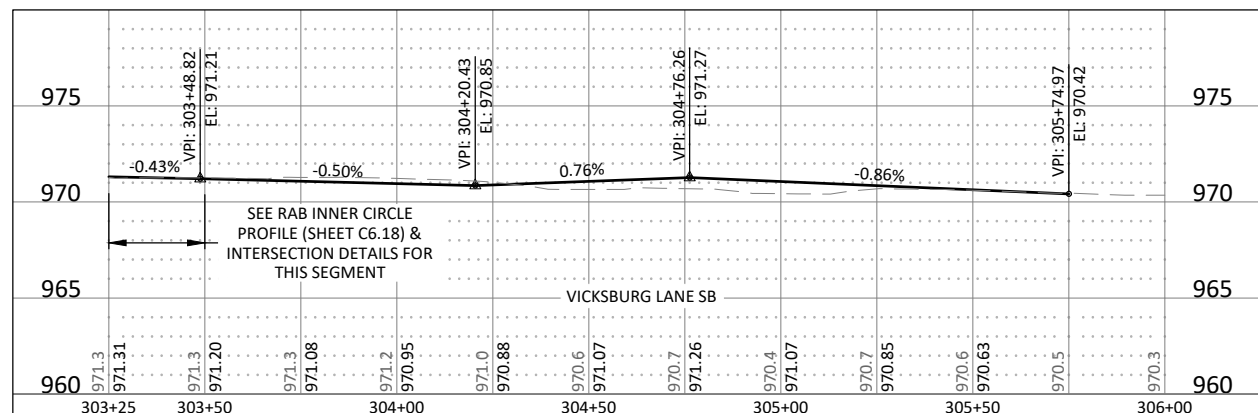

© Bolton & Menk, Inc. 2022. All Rights Reserved. PLM\171124164\CAD\CADD\Business\124164C608.dwg, 12/28/2022 11:38:12 AM



I HEREBY CERTIFY THAT THIS PLAN, SPECIFICATION, OR REPORT WAS PREPARED BY ME OR UNDER MY DIRECT SUPERVISION AND THAT I AM A DAILY LICENSED PROFESSIONAL ENGINEER UNDER THE LAWS OF THE STATE OF MINNESOTA.

NICHOLAS J. AMATUCCIO  
LIC. NO. 53639 DATE XX/XX/2022



12224 NICOLLET AVENUE  
BURNSVILLE, MINNESOTA 55337  
Phone: (952) 890-0509  
Email: Burnsville@bolton-menk.com  
www.bolton-menk.com



| DESIGNED         | NO.       | ISSUED FOR | DATE |
|------------------|-----------|------------|------|
| XXX              |           |            |      |
| DRAWN            |           |            |      |
| XXX              |           |            |      |
| CHECKED          |           |            |      |
| XXX              |           |            |      |
| CLIENT PROJ. NO. | 01.124164 |            |      |

CITY OF PLYMOUTH, MINNESOTA  
GLEASON LAKE DRIVE IMPROVEMENTS  
STREET PLAN & PROFILE  
VICKSBURG LANE

SHEET  
C6.02

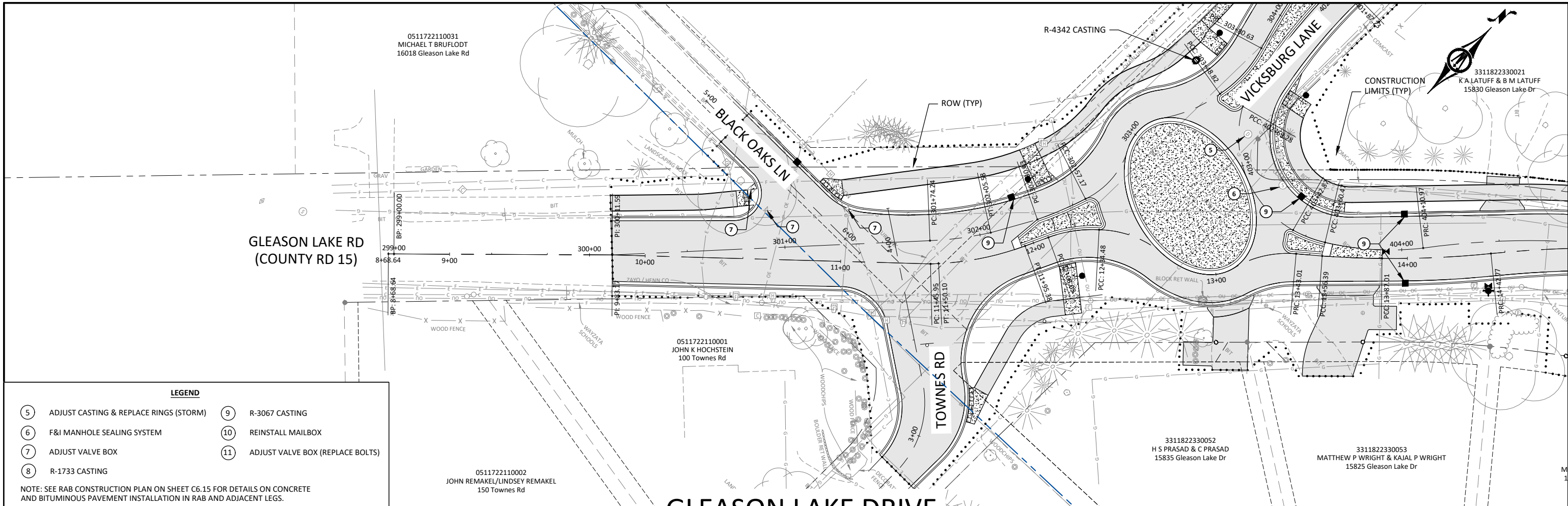

**LEGEND**

- ⑤ ADJUST CASTING & REPLACE RINGS (STORM)
- ⑥ F&I MANHOLE SEALING SYSTEM
- ⑦ ADJUST VALVE BOX
- ⑧ R-1733 CASTING
- ⑨ R-3067 CASTING
- ⑩ REINSTALL MAILBOX
- ⑪ ADJUST VALVE BOX (REPLACE BOLTS)

NOTE: SEE RAB CONSTRUCTION PLAN ON SHEET C6.15 FOR DETAILS ON CONCRETE AND BITUMINOUS PAVEMENT INSTALLATION IN RAB AND ADJACENT LEGS.

# GLEASON LAKE DRIVE

## GLEASON LAKE DRIVE WB

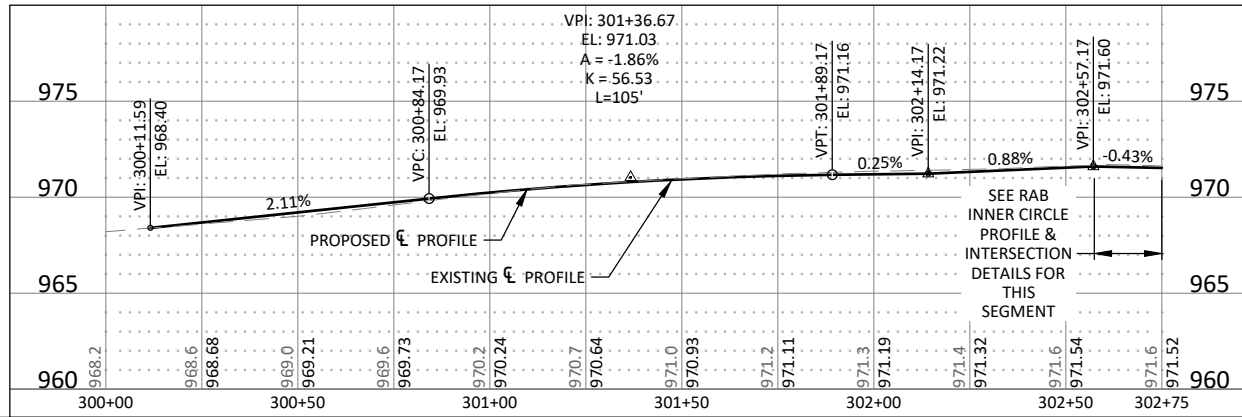

## GLEASON LAKE DRIVE WB

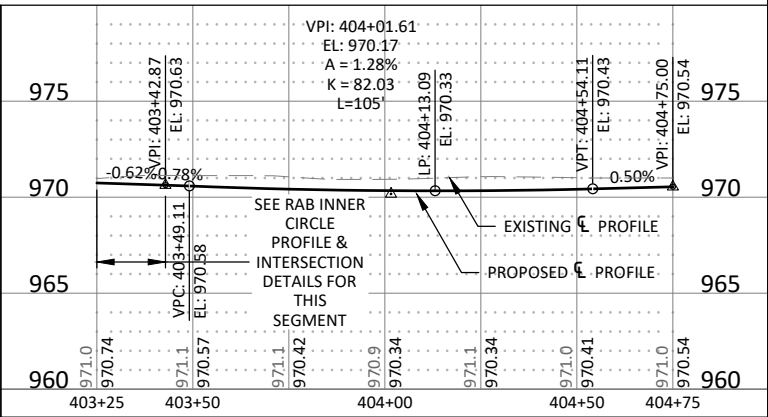

## GLEASON LAKE DRIVE EB

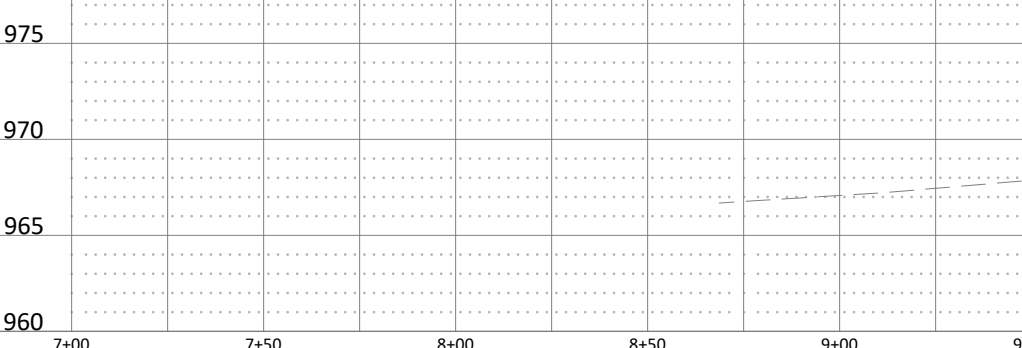

## GLEASON LAKE DRIVE EB

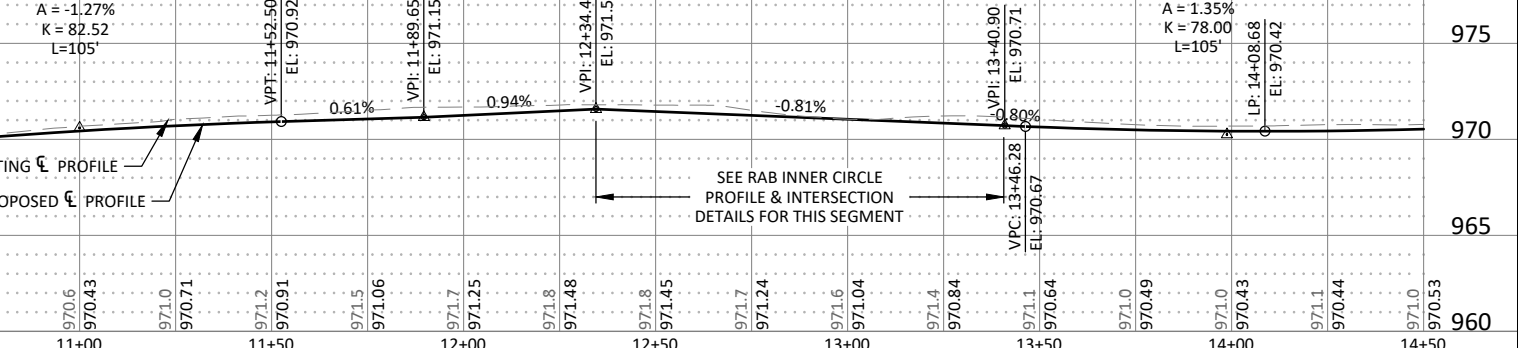

© Bolton & Menk, Inc. 2022. All Rights Reserved. 11/12/2022 11:40:04 AM



I HEREBY CERTIFY THAT THIS PLAN, SPECIFICATION, OR REPORT WAS PREPARED BY ME OR UNDER MY DIRECT SUPERVISION AND THAT I AM A DULY LICENSED PROFESSIONAL ENGINEER UNDER THE LAWS OF THE STATE OF MINNESOTA.

NICHOLAS J. AMATUCCIO  
LIC. NO. 53639 DATE XX/XX/2022



12224 NICOLLET AVENUE  
BURNSVILLE, MINNESOTA 55337  
Phone: (952) 890-0509  
Email: Burnsville@bolton-menk.com  
www.bolton-menk.com



| DESIGNED         | NO. | ISSUED FOR | DATE |
|------------------|-----|------------|------|
| XXX              |     |            |      |
| DRAWN            |     |            |      |
| XXX              |     |            |      |
| CHECKED          |     |            |      |
| XXX              |     |            |      |
| CLIENT PROJ. NO. |     |            |      |
| 07.124164        |     |            |      |

CITY OF PLYMOUTH, MINNESOTA  
GLEASON LAKE DRIVE IMPROVEMENTS  
STREET PLAN & PROFILE  
GLEASON LAKE DRIVE

SHEET  
**C6.03**

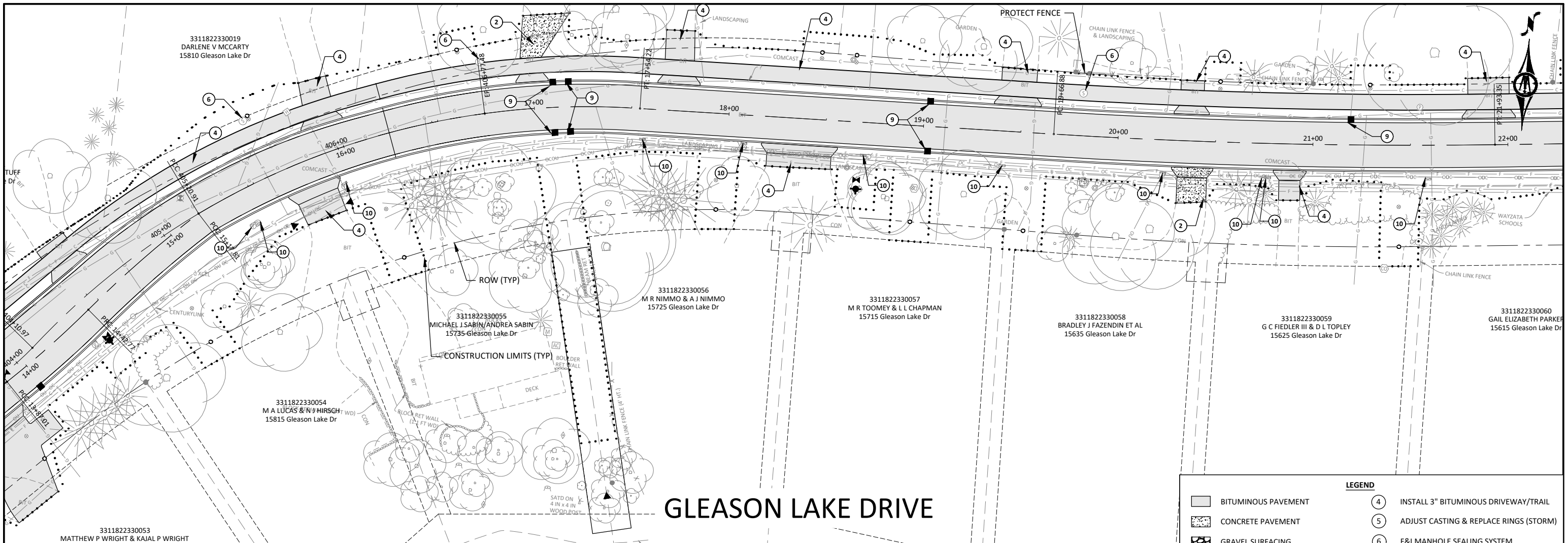

# GLEASON LAKE DRIVE

| LEGEND |                                     |   |  |
|--------|-------------------------------------|---|--|
|        | BITUMINOUS PAVEMENT                 | ④ | INSTALL 3" BITUMINOUS DRIVEWAY/TRAIL   |
|        | CONCRETE PAVEMENT                   | ⑤ | ADJUST CASTING & REPLACE RINGS (STORM) |
|        | GRAVEL SURFACING                    | ⑥ | F&I MANHOLE SEALING SYSTEM             |
|        | B618 CURB & GUTTER, EXCEPT AS NOTED | ⑦ | ADJUST VALVE BOX                       |
|        | CONSTRUCTION LIMITS                 | ⑧ | R-1733 CASTING                         |
| ①      | INSTALL 4" CONCRETE WALK/MEDIAN     | ⑨ | R-3067 CASTING                         |
| ②      | INSTALL 6" CONCRETE WALK/DRIVEWAY   | ⑩ | REINSTALL MAILBOX                      |
| ③      | INSTALL 8" CONCRETE MEDIAN          | ⑪ | ADJUST VALVE BOX (REPLACE BOLTS)       |

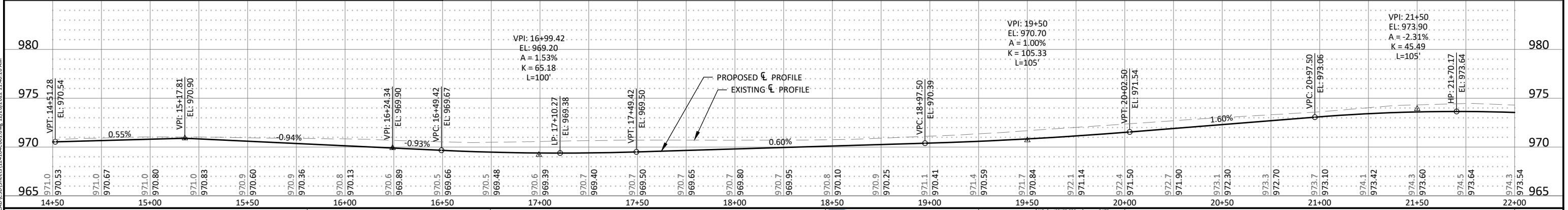
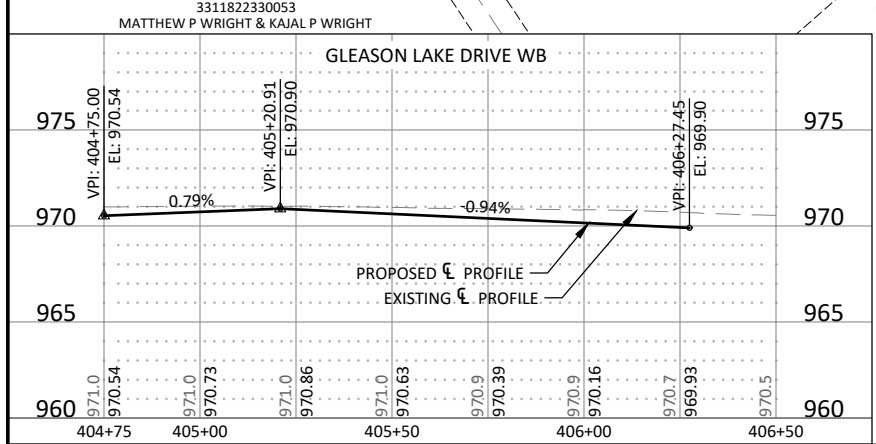

© Bolton & Menk, Inc. 2022. All Rights Reserved. PLM1224164-C6.04-01.dwg, 12/28/2022 11:40:26 AM



I HEREBY CERTIFY THAT THIS PLAN, SPECIFICATION, OR REPORT WAS PREPARED BY ME OR UNDER MY DIRECT SUPERVISION AND THAT I AM A DAILY LICENSED PROFESSIONAL ENGINEER UNDER THE LAWS OF THE STATE OF MINNESOTA.

NICHOLAS J. AMATUCCIO  
LIC. NO. 53639 DATE XX/XX/2022



12224 NICOLLET AVENUE  
BURNSVILLE, MINNESOTA 55337  
Phone: (952) 890-0509  
Email: Burnsville@bolton-menk.com  
www.bolton-menk.com



|                  |           |     |            |      |
|------------------|-----------|-----|------------|------|
| DESIGNED         | XXX       | NO. | ISSUED FOR | DATE |
| DRAWN            | XXX       |     |            |      |
| CHECKED          | XXX       |     |            |      |
| CLIENT PROJ. NO. | 07.124164 |     |            |      |

CITY OF PLYMOUTH, MINNESOTA  
GLEASON LAKE DRIVE IMPROVEMENTS  
STREET PLAN & PROFILE  
GLEASON LAKE DRIVE

SHEET  
C6.04



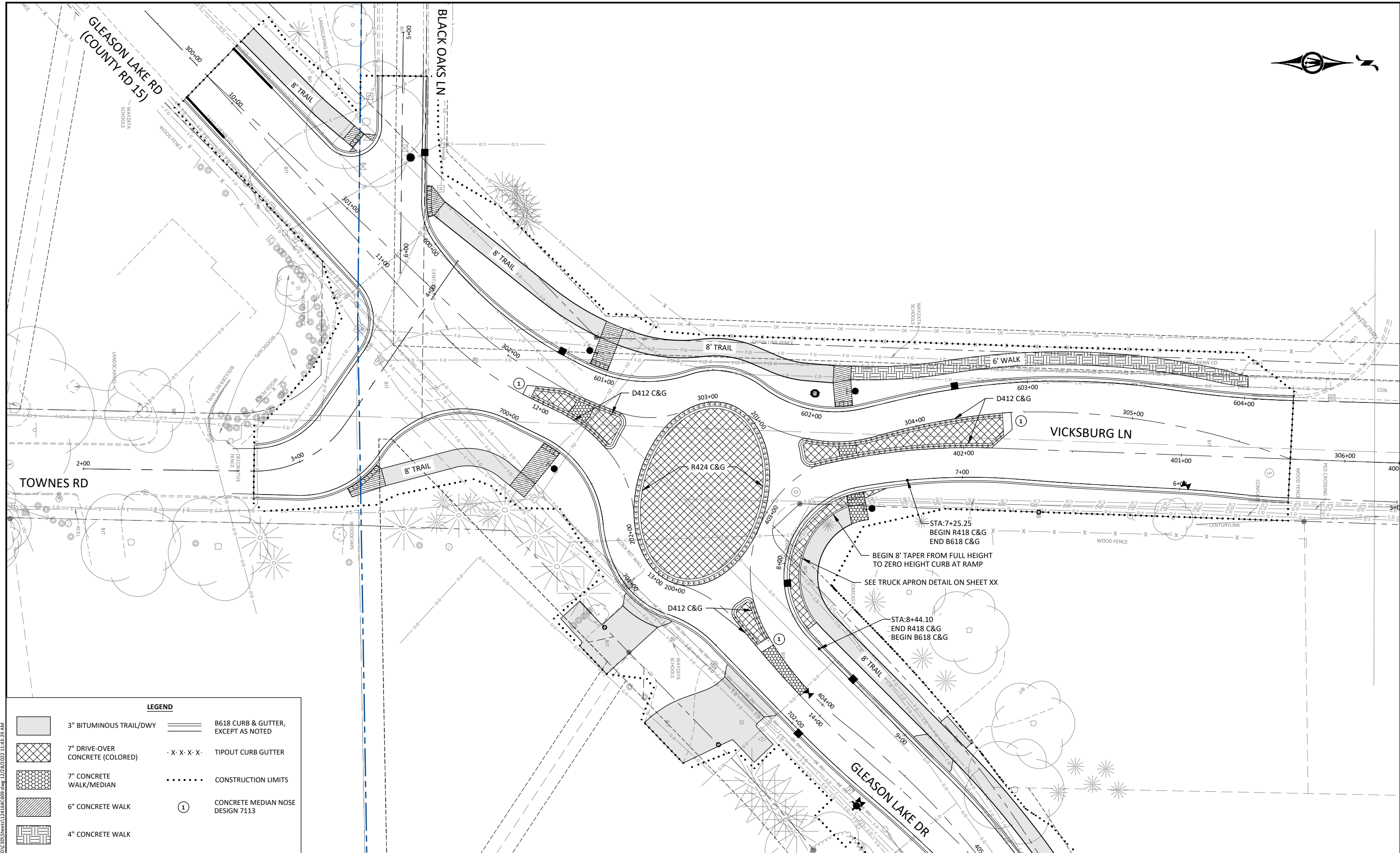

**LEGEND**

- 
- 
- 
- 
- 
- 
- 
- 
- 

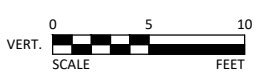
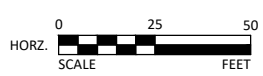

I HEREBY CERTIFY THAT THIS PLAN, SPECIFICATION, OR REPORT WAS PREPARED BY ME OR UNDER MY DIRECT SUPERVISION AND THAT I AM A DAILY LICENSED PROFESSIONAL ENGINEER UNDER THE LAWS OF THE STATE OF MINNESOTA.

NICHOLAS J. AMATUCCIO  
LIC. NO. 53639 DATE XX/XX/2022



12224 NICOLLET AVENUE  
BURNSVILLE, MINNESOTA 55337  
Phone: (952) 890-0509  
Email: Burnsville@bolton-menk.com  
www.bolton-menk.com



| DESIGNED         | NO. | ISSUED FOR | DATE |
|------------------|-----|------------|------|
| XXX              |     |            |      |
| DRAWN            |     |            |      |
| XXX              |     |            |      |
| CHECKED          |     |            |      |
| XXX              |     |            |      |
| CLIENT PROJ. NO. |     |            |      |
| 0T.124164        |     |            |      |

CITY OF PLYMOUTH, MINNESOTA  
GLEASON LAKE DRIVE IMPROVEMENTS  
RAB CONSTRUCTION PLAN

SHEET  
C6.15

© Bolton & Menk, Inc. 2022. All Rights Reserved. 12/22/2022 11:43:29 AM

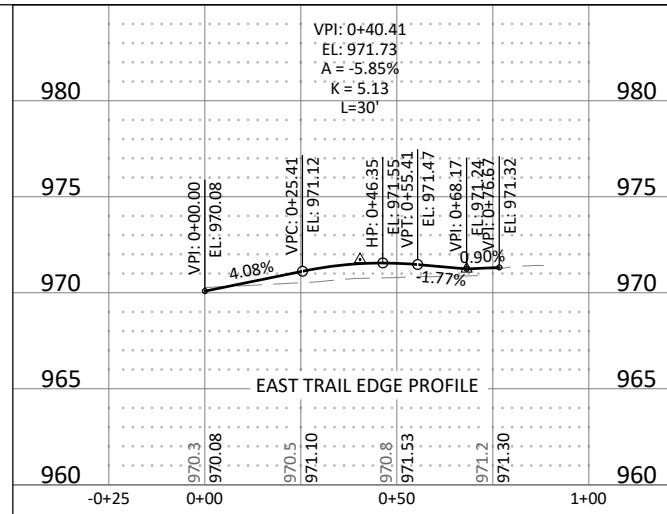
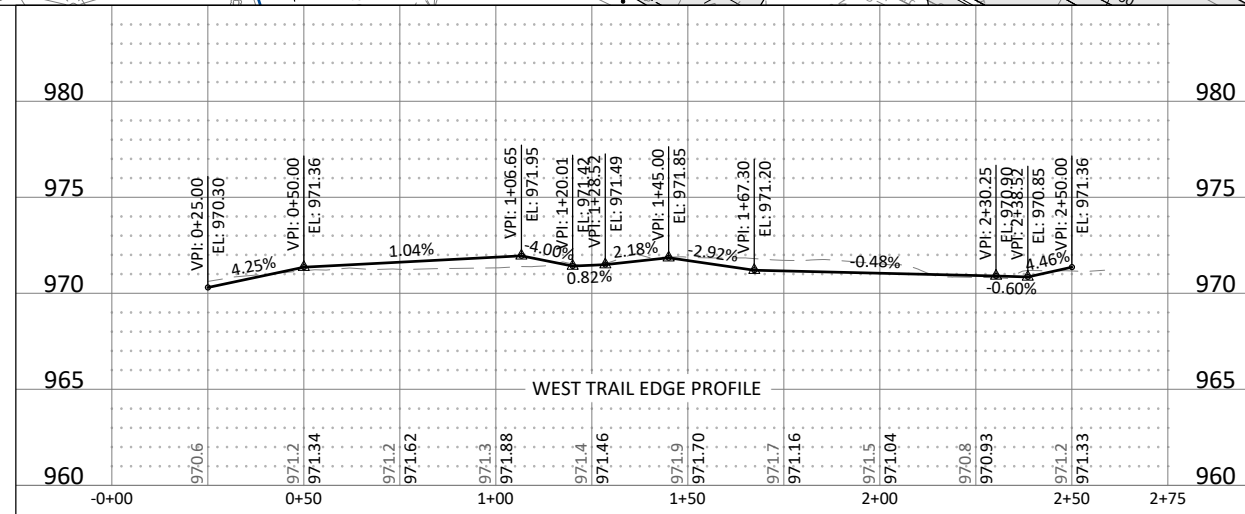
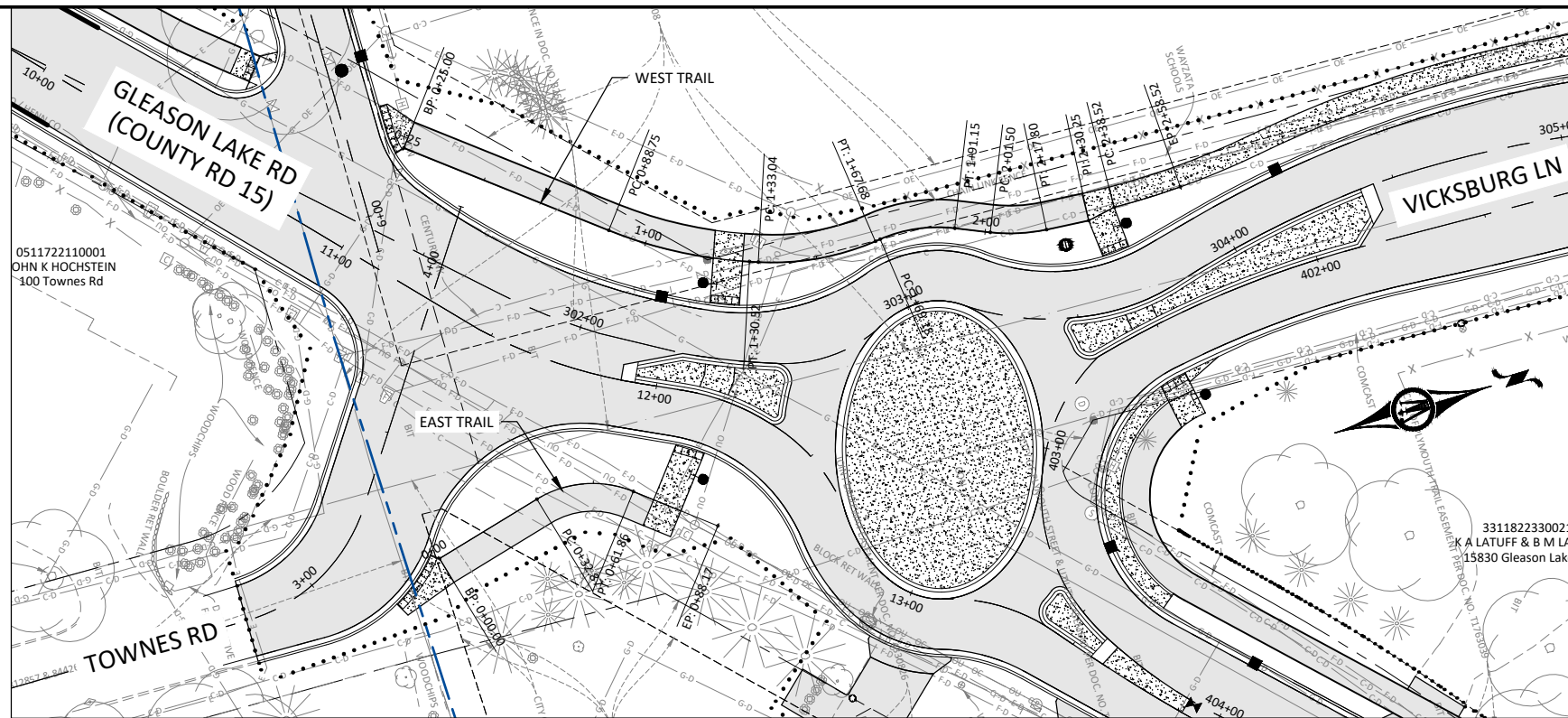

© Bolton & Menk, Inc. 2022. All Rights Reserved. 12/28/2022 11:45:35 AM

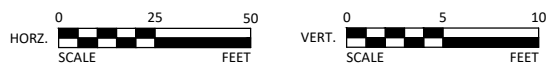

I HEREBY CERTIFY THAT THIS PLAN, SPECIFICATION, OR REPORT WAS PREPARED BY ME OR UNDER MY DIRECT SUPERVISION AND THAT I AM A DAILY LICENSED PROFESSIONAL ENGINEER UNDER THE LAWS OF THE STATE OF MINNESOTA.

NICHOLAS J. AMATUCCIO  
LIC. NO. 53639 DATE XX/XX/2022



12224 NICOLLET AVENUE  
BURNSVILLE, MINNESOTA 55337  
Phone: (952) 890-0509  
Email: Burnsville@bolton-menk.com  
www.bolton-menk.com



| DESIGNED         | NO.       | ISSUED FOR | DATE |
|------------------|-----------|------------|------|
| XXX              |           |            |      |
| DRAWN            | XXX       |            |      |
| CHECKED          | XXX       |            |      |
| CLIENT PROJ. NO. | 01.124164 |            |      |

CITY OF PLYMOUTH, MINNESOTA  
GLEASON LAKE DRIVE IMPROVEMENTS  
TRAIL PLAN & PROFILE

SHEET  
C6.16

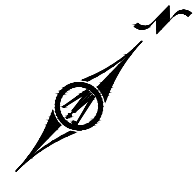
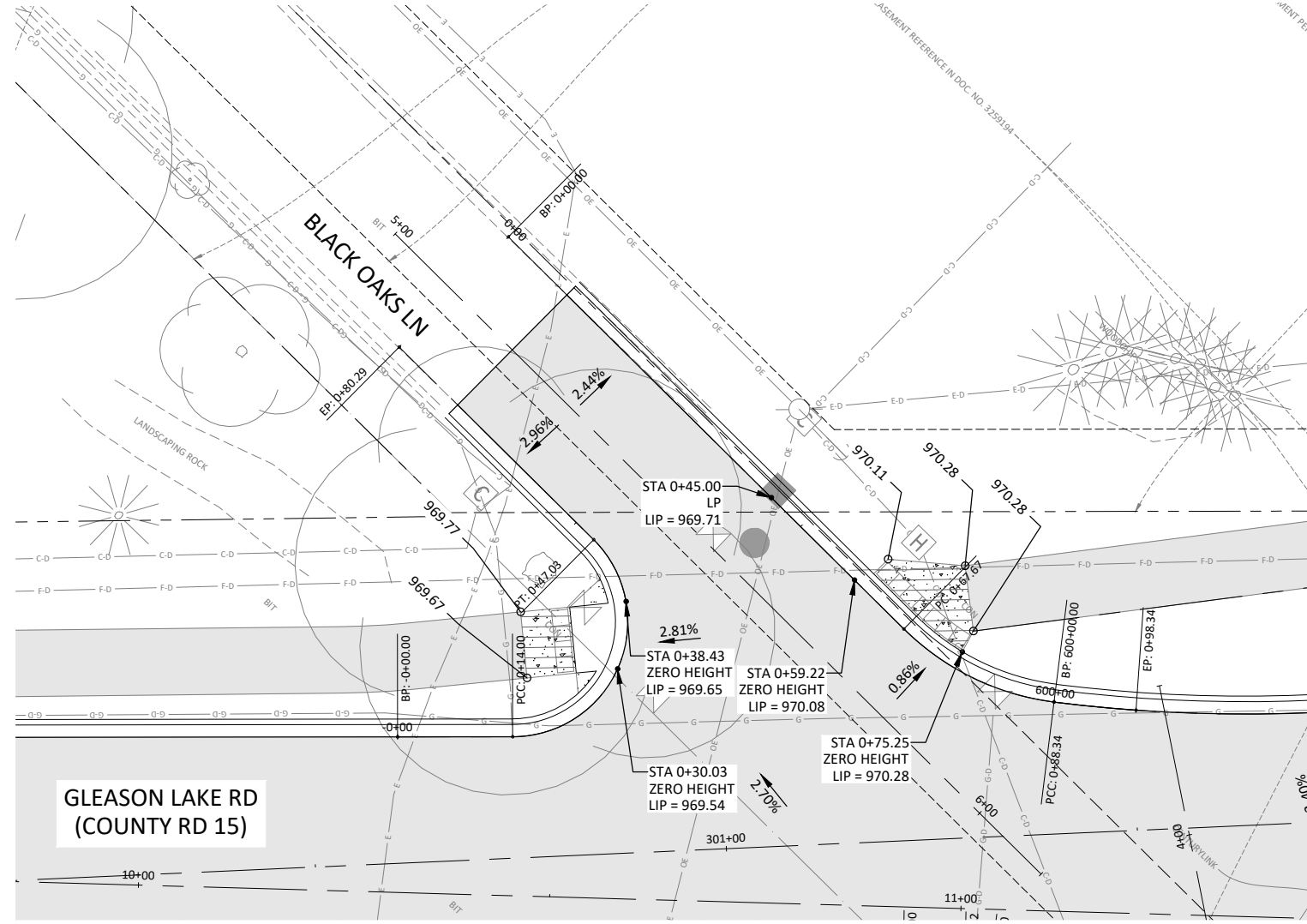
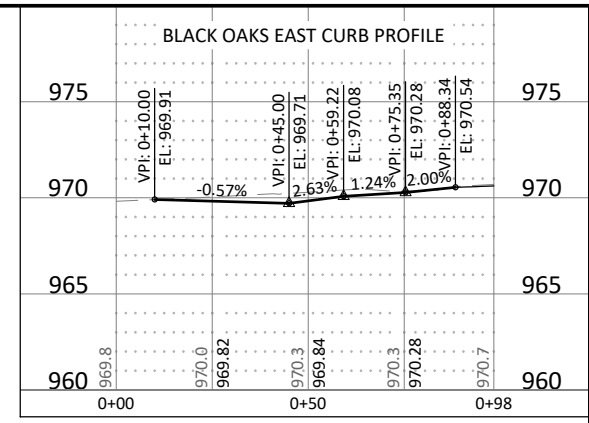
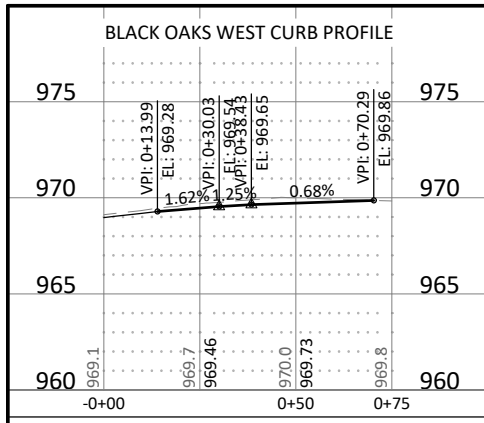

**PED RAMP CONSTRUCTION NOTES:**

- RAMP GRADES & SLOPES SHOWN ON PLANS ARE INFORMATIONAL ONLY, THE CONTRACTOR SHALL BE RESPONSIBLE TO LAYOUT AND INSTALL RAMPS TO CURRENT MNDOT ADA STANDARDS (SEE PLAN SHEETS C8.01 - C8.05 FOR CURRENT MNDOT DESIGN REQUIREMENTS).
- ALL AREAS ADJACENT TO RECONSTRUCTED RAMPS AND WALK SHALL BE GRADED AND RE-SODDED OR RE-SEEDED TO A MINIMUM WIDTH OF 4' AND NOT TO EXCEED A 3:1 SLOPE.
- ALL CURB & RAMP PAVEMENTS SHALL HAVE DOWEL BARS.
- ALL RAMP PANELS SHALL BE SEPARATE POURS.
- ALL DOMES SHALL BE EPOXY COATED AND GREY IN COLOR

**NOTES:**

- PROPOSED CURB ALIGNMENTS AND PROFILES SHOWN ON THIS SHEET ARE TO THE PROPOSED TOE/LIP OF CURB AT THE SURFACE OF THE CONCRETE/BITUMINOUS INTERFACE.
- STAKING WILL BE PROVIDED FOR THE CONCRETE CURB & GUTTER, INCLUDING 0" HEIGHT CURBS AND BEGIN AND END RADII. THE CONTRACTOR MUST LAY OUT PEDESTRIAN RAMPS IN THE FIELD AS PER PLANS INCLUDING LOCATION AND ELEVATION OF LANDINGS, RAMPS, DOMES, AND OTHER CONCRETE WALK AS REQUIRED.

**LEGEND**

- ← (S) SLOPE OF RAMP 5.0% TO 8.0%
- ← (F) SLOPE OF RAMP LESS THAN 5.0%
- (T) TRANSITION PANEL
- ▨ LEVEL LANDING AREA, WALK SHALL NOT EXCEED 2.0% IN ANY DIRECTION



I HEREBY CERTIFY THAT THIS PLAN, SPECIFICATION, OR REPORT WAS PREPARED BY ME OR UNDER MY DIRECT SUPERVISION AND THAT I AM A DAILY LICENSED PROFESSIONAL ENGINEER UNDER THE LAWS OF THE STATE OF MINNESOTA.

NICHOLAS J. AMATUCCIO  
LIC. NO. 53639 DATE XX/XX/2022



12224 NICOLLET AVENUE  
BURNSVILLE, MINNESOTA 55337  
Phone: (952) 890-0509  
Email: Burnsville@bolton-menk.com  
www.bolton-menk.com



| DESIGNED         | NO.       | ISSUED FOR | DATE |
|------------------|-----------|------------|------|
| XXX              |           |            |      |
| DRAWN            |           |            |      |
| XXX              |           |            |      |
| CHECKED          |           |            |      |
| XXX              |           |            |      |
| CLIENT PROJ. NO. | 01.124164 |            |      |

CITY OF PLYMOUTH, MINNESOTA  
GLEASON LAKE DRIVE IMPROVEMENTS  
INTERSECTION DETAILS  
BLACK OAKS LN

SHEET  
C6.18

© Bolton & Menk, Inc. 2022. All Rights Reserved. PL\124164\CAD\CD\BOLMEN\124164.dwg, 12/28/2022 11:47:18 AM

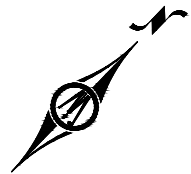

- PED RAMP CONSTRUCTION NOTES:**
- RAMP GRADES & SLOPES SHOWN ON PLANS ARE INFORMATIONAL ONLY, THE CONTRACTOR SHALL BE RESPONSIBLE TO LAYOUT AND INSTALL RAMPS TO CURRENT MNDOT ADA STANDARDS (SEE PLAN SHEETS C8.01 - C8.05 FOR CURRENT MNDOT DESIGN REQUIREMENTS).
  - ALL AREAS ADJACENT TO RECONSTRUCTED RAMPS AND WALK SHALL BE GRADED AND RE-SODDED OR RE-SEEDED TO A MINIMUM WIDTH OF 4' AND NOT TO EXCEED A 3:1 SLOPE.
  - ALL CURB & RAMP PAVEMENTS SHALL HAVE DOWEL BARS.
  - ALL RAMP PANELS SHALL BE SEPARATE POURS.
  - ALL DOMES SHALL BE EPOXY COATED AND GREY IN COLOR

- NOTES:**
- PROPOSED CURB ALIGNMENTS AND PROFILES SHOWN ON THIS SHEET ARE TO THE PROPOSED TOE/LIP OF CURB AT THE SURFACE OF THE CONCRETE/BITUMINOUS INTERFACE.
  - STAKING WILL BE PROVIDED FOR THE CONCRETE CURB & GUTTER, INCLUDING 0" HEIGHT CURBS AND BEGIN AND END RADII. THE CONTRACTOR MUST LAY OUT PEDESTRIAN RAMPS IN THE FIELD AS PER PLANS INCLUDING LOCATION AND ELEVATION OF LANDINGS, RAMPS, DOMES, AND OTHER CONCRETE WALK AS REQUIRED.

**LEGEND**

- (S) SLOPE OF RAMP 5.0% TO 8.0%
- (F) SLOPE OF RAMP LESS THAN 5.0%
- (T) TRANSITION PANEL
- [Hatched Box] LEVEL LANDING AREA, WALK SHALL NOT EXCEED 2.0% IN ANY DIRECTION

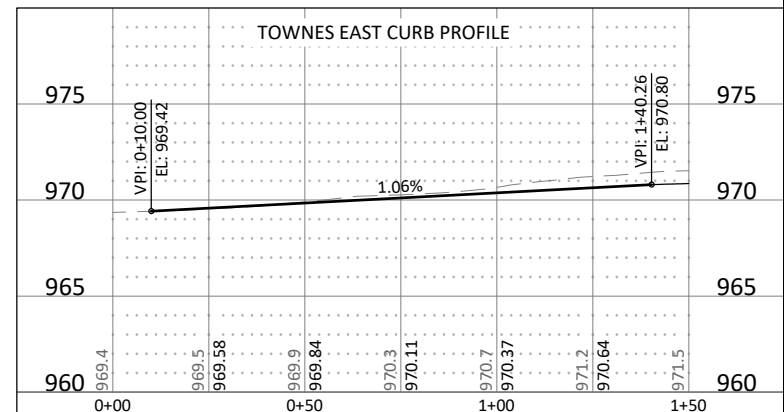
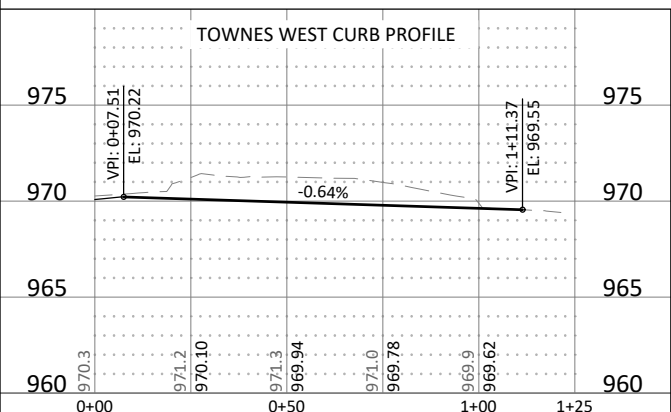
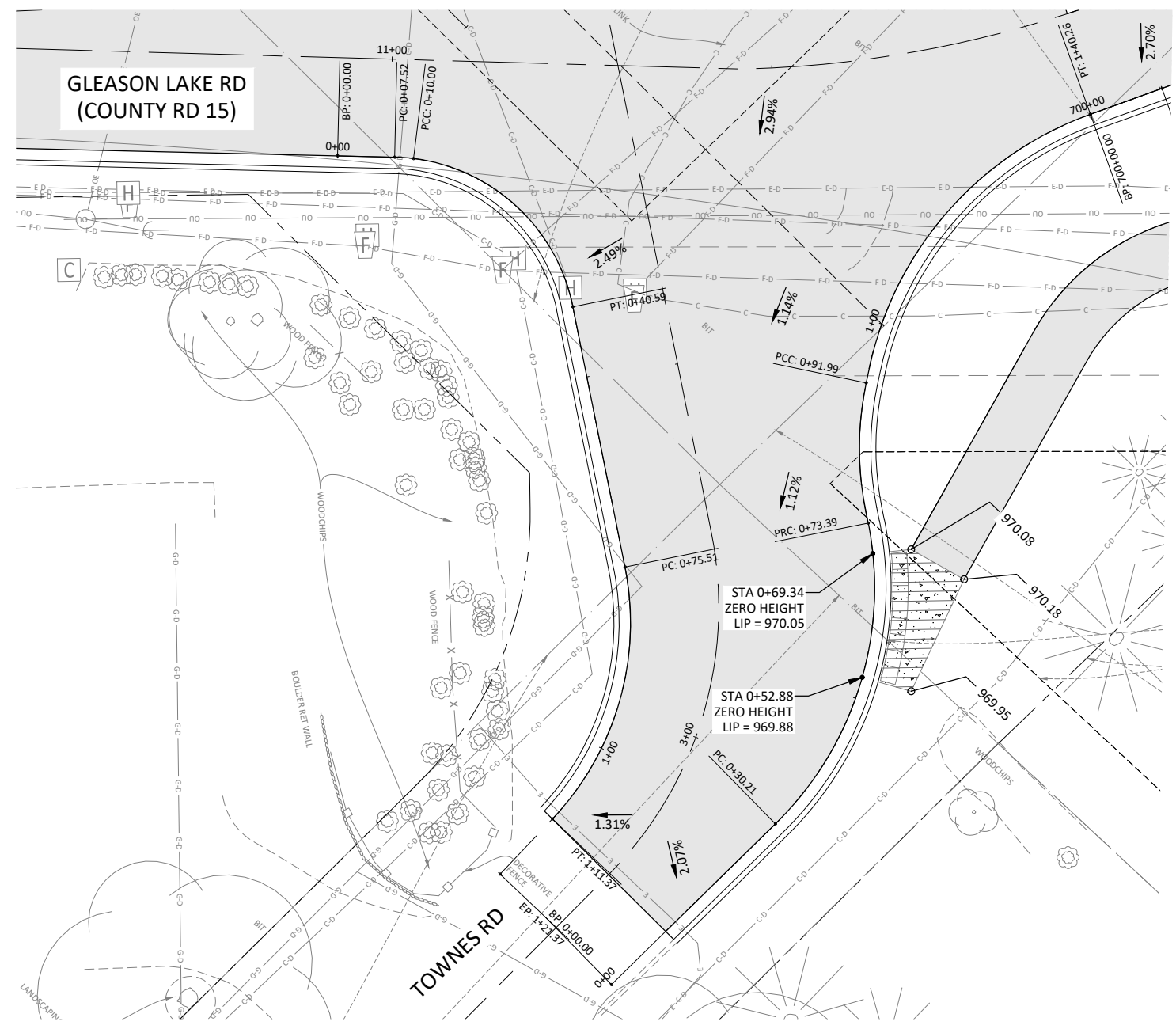

© Bolton & Menk, Inc. 2022. All Rights Reserved. 12/28/2022 11:47:48 AM



I HEREBY CERTIFY THAT THIS PLAN, SPECIFICATION, OR REPORT WAS PREPARED BY ME OR UNDER MY DIRECT SUPERVISION AND THAT I AM A DAILY LICENSED PROFESSIONAL ENGINEER UNDER THE LAWS OF THE STATE OF MINNESOTA.

**NICHOLAS J. AMATUCCIO**  
 LIC. NO. 53639 DATE XX/XX/2022



12224 NICOLLET AVENUE  
 BURNSVILLE, MINNESOTA 55337  
 Phone: (952) 890-0509  
 Email: Burnsville@bolton-menk.com  
 www.bolton-menk.com



| DESIGNED         | NO.       | ISSUED FOR | DATE |
|------------------|-----------|------------|------|
| XXX              |           |            |      |
| DRAWN            |           |            |      |
| XXX              |           |            |      |
| CHECKED          |           |            |      |
| XXX              |           |            |      |
| CLIENT PROJ. NO. | 01.124164 |            |      |

**CITY OF PLYMOUTH, MINNESOTA**  
**GLEASON LAKE DRIVE IMPROVEMENTS**  
**INTERSECTION DETAILS**  
**TOWNES RD**

SHEET  
**C6.19**



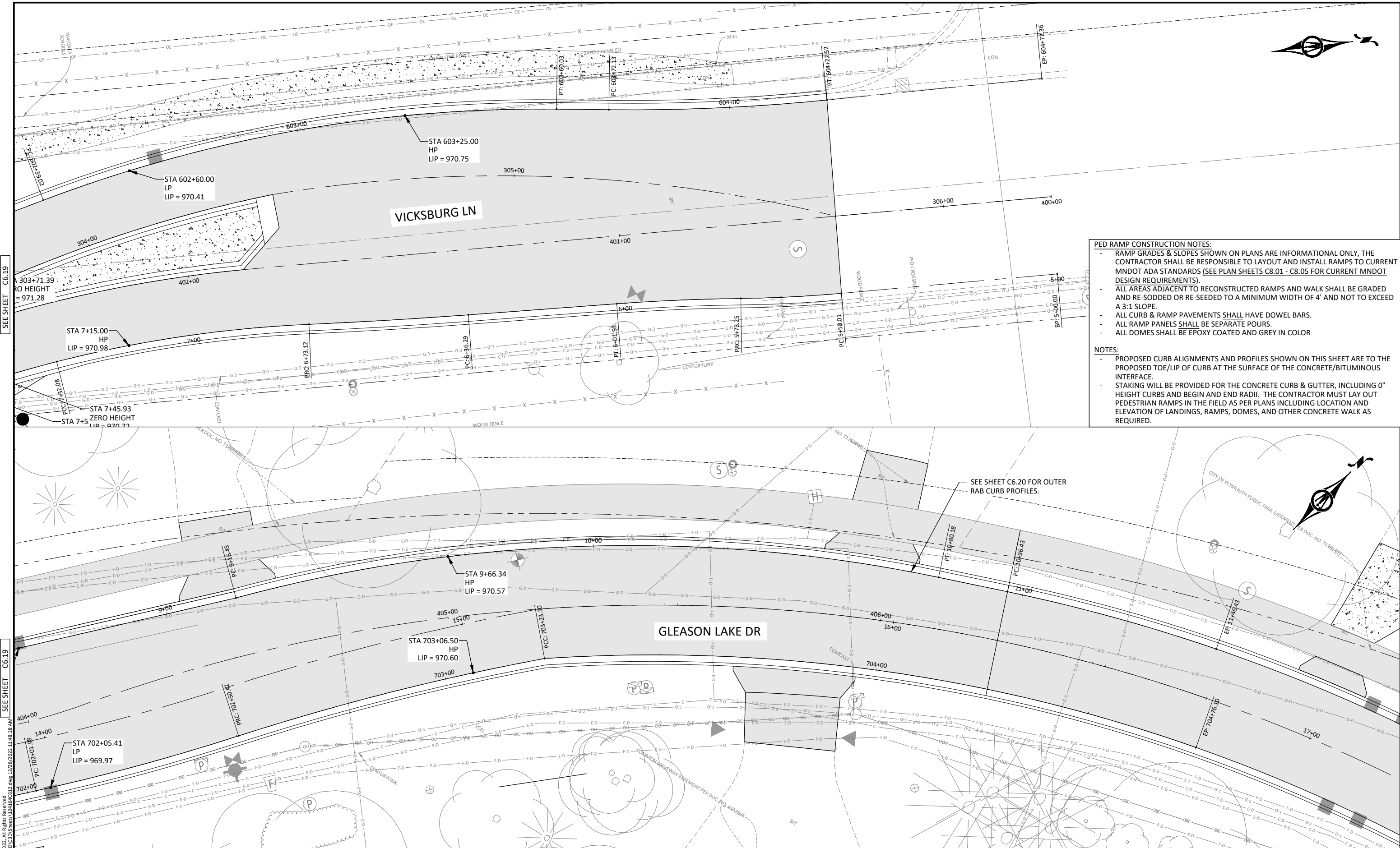

**PED RAMP CONSTRUCTION NOTES:**

- RAMP GRADES & SLOPES SHOWN ON PLANS ARE INFORMATIONAL ONLY, THE CONTRACTOR SHALL BE RESPONSIBLE TO LAYOUT AND INSTALL RAMP TO CURRENT MNDOT ADA STANDARDS (SEE PLAN SHEETS C8.01 - C8.05 FOR CURRENT MNDOT DESIGN REQUIREMENTS).
- ALL AREAS ADJACENT TO RECONSTRUCTED RAMP AND WALK SHALL BE GRADED AND RE-SODDED OR RE-SEEDED TO A MINIMUM WIDTH OF 4' AND NOT TO EXCEED A 3:1 SLOPE.
- ALL CURB & RAMP PAVEMENTS SHALL HAVE DOWEL BARS.
- ALL RAMP PANELS SHALL BE SEPARATE POURS.
- ALL DOMES SHALL BE EPOXY COATED AND GREY IN COLOR.

**NOTES:**

- PROPOSED CURB ALIGNMENTS AND PROFILES SHOWN ON THIS SHEET ARE TO THE PROPOSED TOE/LIP OF CURB AT THE SURFACE OF THE CONCRETE/BITUMINOUS INTERFACE.
- STAKING WILL BE PROVIDED FOR THE CONCRETE CURB & GUTTER, INCLUDING 0" HEIGHT CURBS AND BEGIN AND END RADII. THE CONTRACTOR MUST LAY OUT PEDESTRIAN RAMP IN THE FIELD AS PER PLANS INCLUDING LOCATION AND ELEVATION OF LANDINGS, RAMP, DOMES, AND OTHER CONCRETE WALK AS REQUIRED.

SEE SHEET C6.19

SEE SHEET C6.19

SEE SHEET C6.20 FOR OUTER RAB CURB PROFILES.

© Bolton & Menk, Inc. 2022. All Rights Reserved. 12/29/2022 11:48:28 AM  
 C:\Users\jmenk\OneDrive\Documents\12224\12224.dwg 12/29/2022 11:48:28 AM



I HEREBY CERTIFY THAT THIS PLAN, SPECIFICATION, OR REPORT WAS PREPARED BY ME OR UNDER MY DIRECT SUPERVISION AND THAT I AM A DAILY LICENSED PROFESSIONAL ENGINEER UNDER THE LAWS OF THE STATE OF MINNESOTA.

NICHOLAS J. AMATUCCIO  
 LIC. NO. 53639 DATE XX/XX/2022



12224 NICOLLET AVENUE  
 BURNSVILLE, MINNESOTA 55337  
 Phone: (952) 890-0509  
 Email: Burnsville@bolton-menk.com  
 www.bolton-menk.com



| DESIGNED         | NO.       | ISSUED FOR | DATE |
|------------------|-----------|------------|------|
| XXX              |           |            |      |
| DRAWN            |           |            |      |
| XXX              |           |            |      |
| CHECKED          |           |            |      |
| XXX              |           |            |      |
| CLIENT PROJ. NO. | 01.124164 |            |      |

CITY OF PLYMOUTH, MINNESOTA  
 GLEASON LAKE DRIVE IMPROVEMENTS  
 INTERSECTION DETAILS  
 VICKSBURG LN & GLEASON LK DR

SHEET  
**C6.21**

© Bolton & Menk, Inc. 2022. All Rights Reserved. P:\Projects\071124164\CAD\Civil\BURNSVILLE\221218\221218.dwg, 12/28/2022 11:49:05 AM

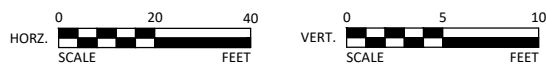
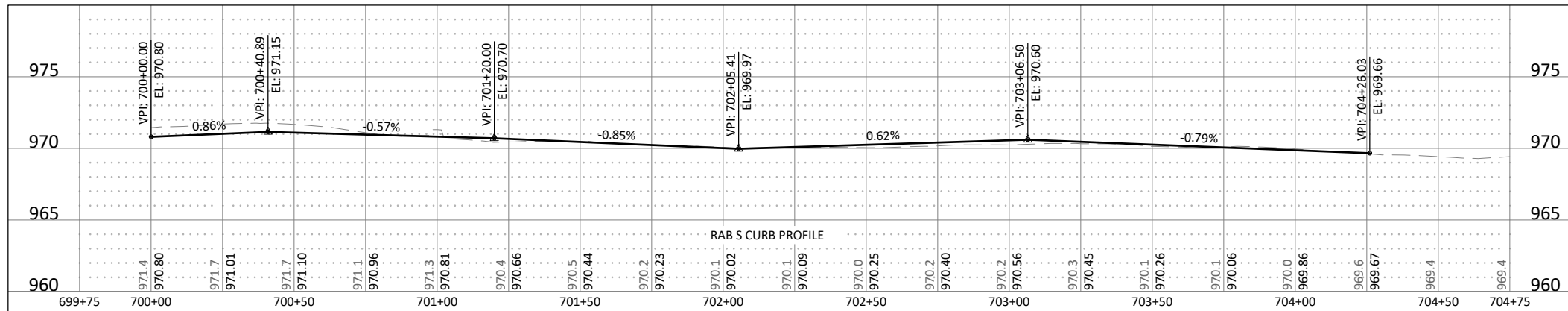
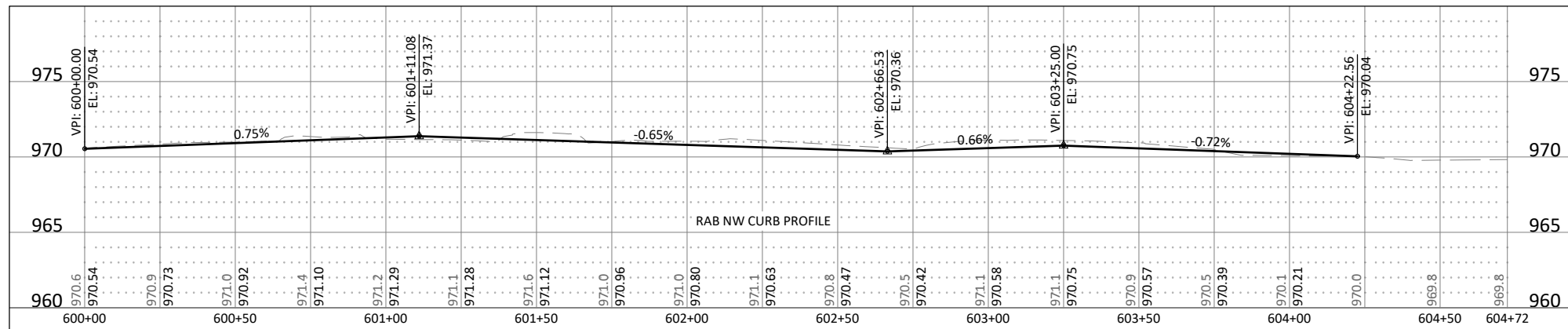
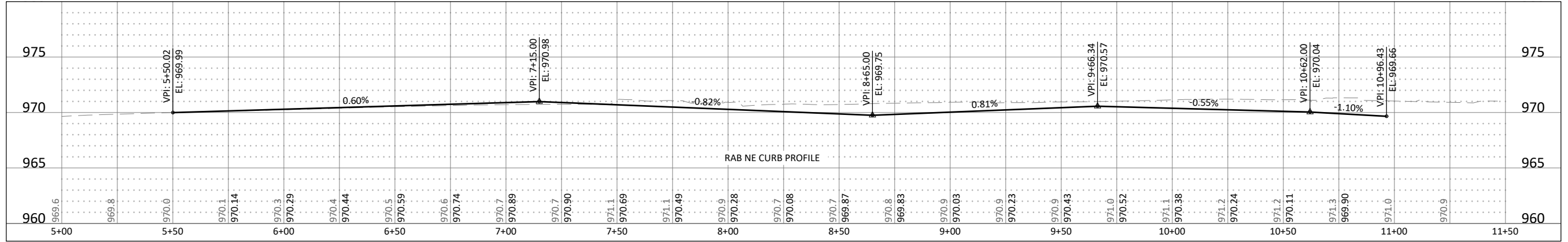
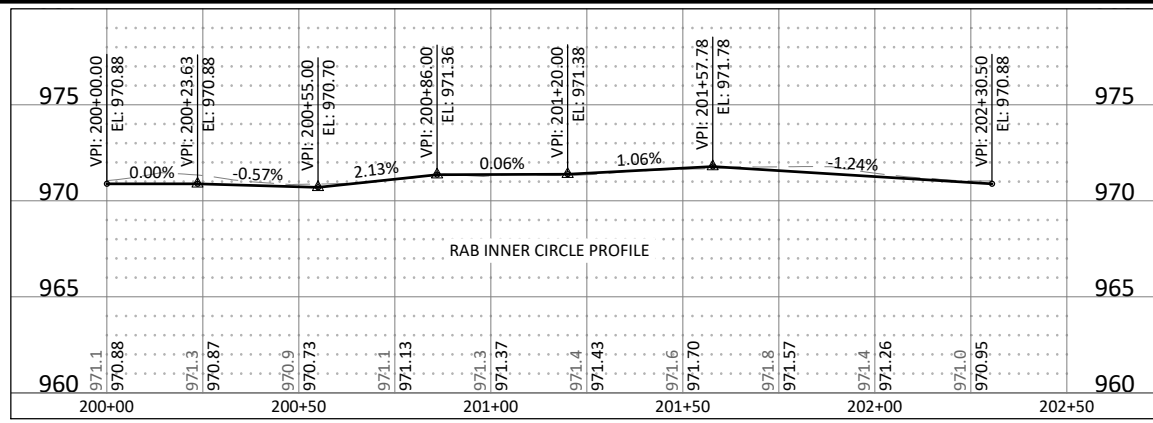

I HEREBY CERTIFY THAT THIS PLAN, SPECIFICATION, OR REPORT WAS PREPARED BY ME OR UNDER MY DIRECT SUPERVISION AND THAT I AM A DULY LICENSED PROFESSIONAL ENGINEER UNDER THE LAWS OF THE STATE OF MINNESOTA.

NICHOLAS J. AMATUCCIO  
LIC. NO. 53639 DATE XX/XX/2022



12224 NICOLLET AVENUE  
BURNSVILLE, MINNESOTA 55337  
Phone: (952) 890-0509  
Email: Burnsville@bolton-menk.com  
www.bolton-menk.com



| DESIGNED         | NO. | ISSUED FOR | DATE |
|------------------|-----|------------|------|
| XXX              |     |            |      |
| DRAWN            |     |            |      |
| XXX              |     |            |      |
| CHECKED          |     |            |      |
| XXX              |     |            |      |
| CLIENT PROJ. NO. |     |            |      |
| 07.124164        |     |            |      |

CITY OF PLYMOUTH, MINNESOTA  
GLEASON LAKE DRIVE IMPROVEMENTS  
INTERSECTION DETAILS  
ROUNDBOUT PROFILES

SHEET  
C6.22

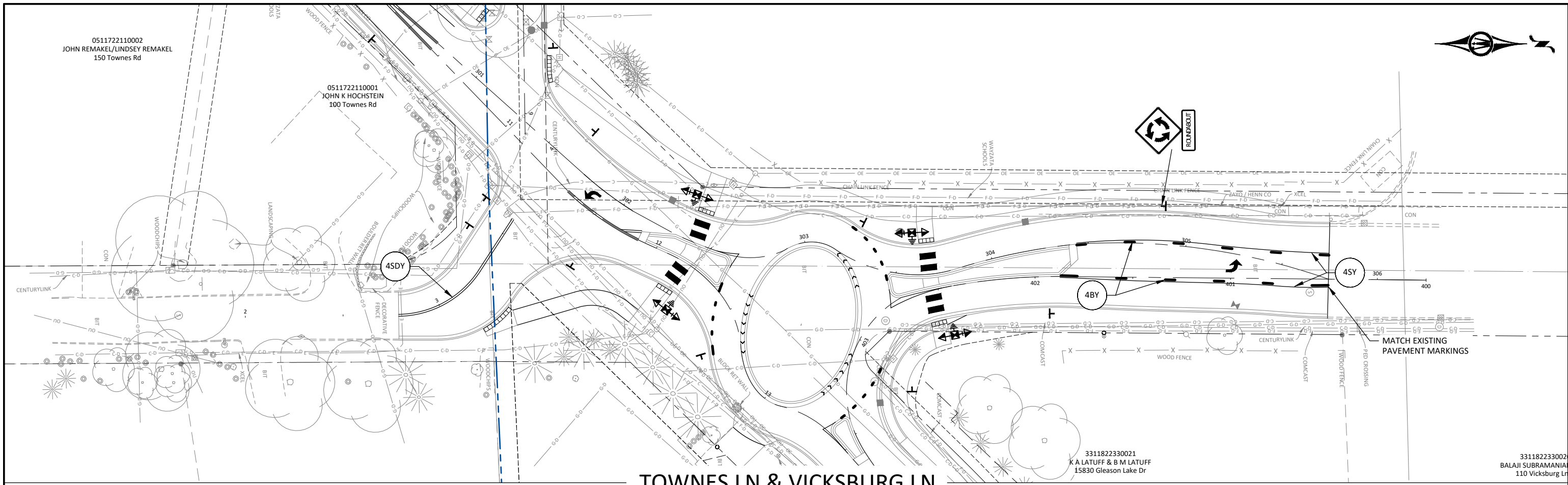

TOWNES LN & VICKSBURG LN

**SYMBOLS & MATERIALS LEGEND**

| STRIPING KEY                       |                        | SYMBOLS & MATERIALS LEGEND   |                                    |                      |                    |   |       |           |   |        |            |   |               |           |  |  |
|------------------------------------|------------------------|--|------------------------------------|----------------------|--------------------|---|-------|-----------|---|--------|------------|---|---------------|-----------|--|--|
|                                    | CIRCLE - MULTI COMP    | <table border="1"> <thead> <tr> <th>1ST DIGIT<br/>WIDTH<br/>4", 8", ETC.</th> <th>2ND DIGIT<br/>PATTERN</th> <th>3RD DIGIT<br/>COLOR</th> </tr> </thead> <tbody> <tr> <td>S</td> <td>SOLID</td> <td>W - WHITE</td> </tr> <tr> <td>B</td> <td>BROKEN</td> <td>Y - YELLOW</td> </tr> <tr> <td>D</td> <td>DOTTED/DOUBLE</td> <td>B - BLACK</td> </tr> </tbody> </table> | 1ST DIGIT<br>WIDTH<br>4", 8", ETC. | 2ND DIGIT<br>PATTERN | 3RD DIGIT<br>COLOR | S | SOLID | W - WHITE | B | BROKEN | Y - YELLOW | D | DOTTED/DOUBLE | B - BLACK |  |  |
| 1ST DIGIT<br>WIDTH<br>4", 8", ETC. | 2ND DIGIT<br>PATTERN   |  | 3RD DIGIT<br>COLOR                 |                      |                    |   |       |           |   |        |            |   |               |           |  |  |
| S                                  | SOLID                  |  | W - WHITE                          |                      |                    |   |       |           |   |        |            |   |               |           |  |  |
| B                                  | BROKEN                 |  | Y - YELLOW                         |                      |                    |   |       |           |   |        |            |   |               |           |  |  |
| D                                  | DOTTED/DOUBLE          | B - BLACK  |                                    |                      |                    |   |       |           |   |        |            |   |               |           |  |  |
|                                    | TRIANGLE - PAINT       | <p>EXAMPLE:  = 4" SOLID LINE WHITE - MULTI COMP</p>  |                                    |                      |                    |   |       |           |   |        |            |   |               |           |  |  |
|                                    | PENTAGON - PREF TAPE   |  |                                    |                      |                    |   |       |           |   |        |            |   |               |           |  |  |
|                                    | SQUARE - PREF THERMO   |  |                                    |                      |                    |   |       |           |   |        |            |   |               |           |  |  |
|                                    | CROSSWALK BLOCK WHITE  |  |                                    |                      |                    |   |       |           |   |        |            |   |               |           |  |  |
|                                    | PAVEMENT MESSAGE (TYP) |  |                                    |                      |                    |   |       |           |   |        |            |   |               |           |  |  |

© Bolton & Menk, Inc. 2022. All Rights Reserved. 12/28/2022 5:55:59 PM

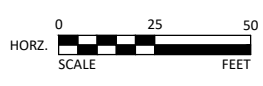

I HEREBY CERTIFY THAT THIS PLAN, SPECIFICATION, OR REPORT WAS PREPARED BY ME OR UNDER MY DIRECT SUPERVISION AND THAT I AM A DULY LICENSED PROFESSIONAL ENGINEER UNDER THE LAWS OF THE STATE OF MINNESOTA.

NICHOLAS J. AMATUCCIO  
LIC. NO. 53639 DATE XX/XX/2022



12224 NICOLLET AVENUE  
BURNSVILLE, MINNESOTA 55337  
Phone: (952) 890-0509  
Email: Burnsville@bolton-menk.com  
www.bolton-menk.com



| DESIGNED         | NO.       | ISSUED FOR | DATE |
|------------------|-----------|------------|------|
| XXX              |           |            |      |
| DRAWN            | XXX       |            |      |
| CHECKED          | XXX       |            |      |
| CLIENT PROJ. NO. | 07.124164 |            |      |

CITY OF PLYMOUTH, MINNESOTA  
GLEASON LAKE DRIVE IMPROVEMENTS  
SIGNAGE & STRIPING PLAN  
TOWNES RD & VICKSBURG LN

SHEET  
C7.01



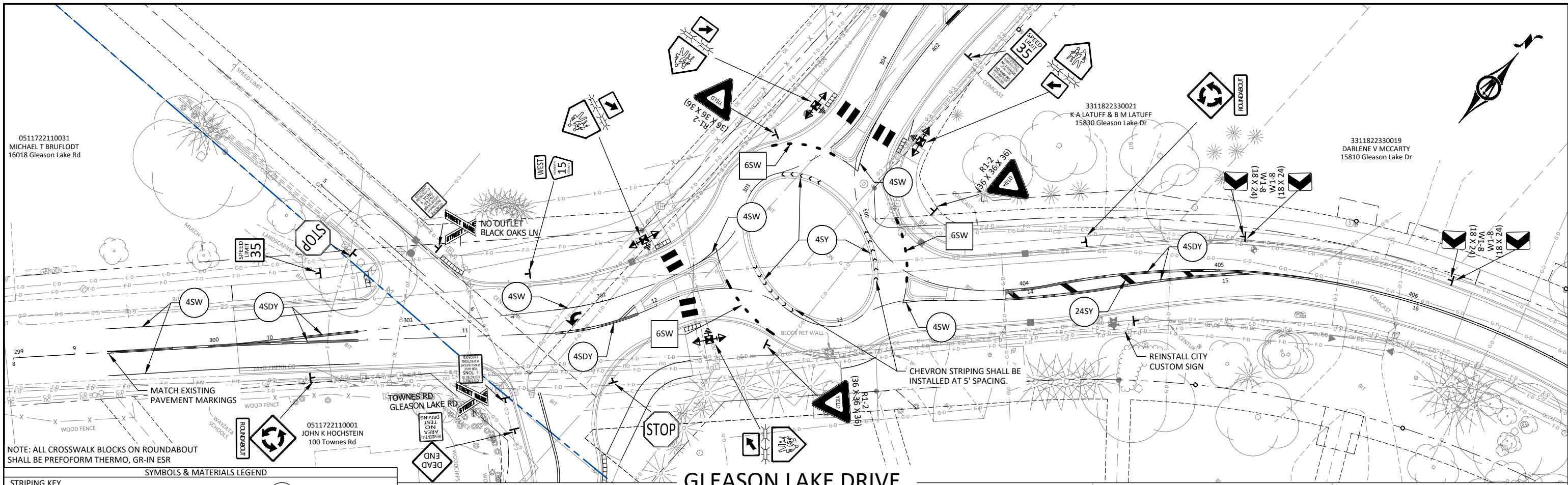

**STRIPING KEY**

- CIRCLE - MULTI COMP
- TRIANGLE - PAINT
- PENTAGON - PREF TAPE
- SQUARE - PREF THERMO
- CROSSWALK BLOCK WHITE
- PAVEMENT MESSAGE (TYP)

**SYMBOLS & MATERIALS LEGEND**

| 1ST DIGIT WIDTH<br>4", 8", ETC. | 2ND DIGIT PATTERN<br>S - SOLID<br>B - BROKEN<br>D - DOTTED/DOUBLE | 3RD DIGIT COLOR<br>W - WHITE<br>Y - YELLOW<br>B - BLACK |
|---------------------------------|---|---|
| 4                               | S   | W   |

EXAMPLE: 4SW = 4" SOLID LINE WHITE - MULTI COMP

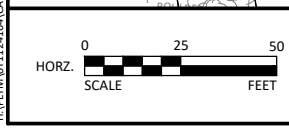
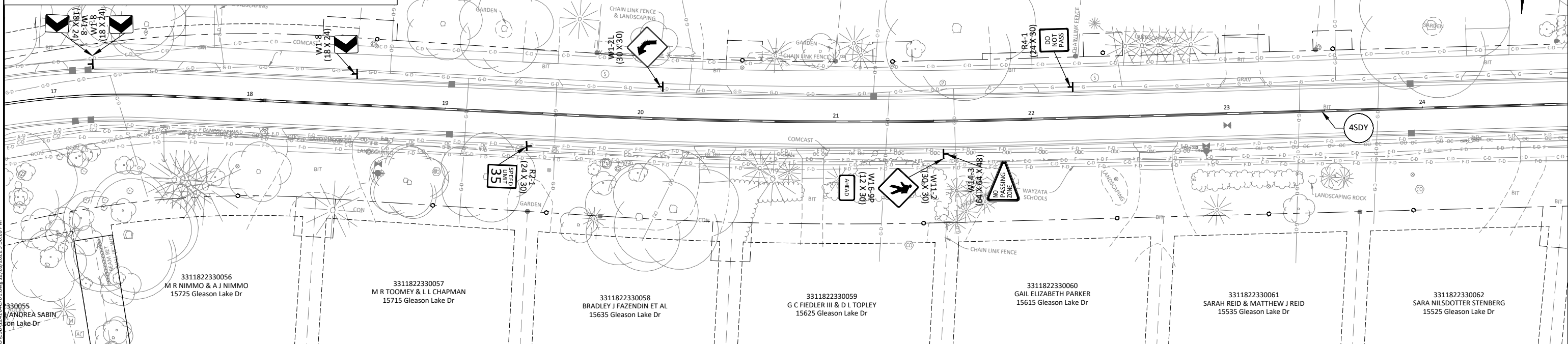

I HEREBY CERTIFY THAT THIS PLAN, SPECIFICATION, OR REPORT WAS PREPARED BY ME OR UNDER MY DIRECT SUPERVISION AND THAT I AM A DAILY LICENSED PROFESSIONAL ENGINEER UNDER THE LAWS OF THE STATE OF MINNESOTA.

NICHOLAS J. AMATUCCIO  
LIC. NO. 53639 DATE XX/XX/2022

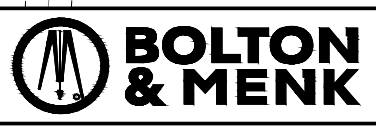

12224 NICOLLET AVENUE  
BURNSVILLE, MINNESOTA 55337  
Phone: (952) 890-0509  
Email: Burnsville@bolton-menk.com  
www.bolton-menk.com

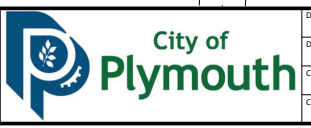

| DESIGNED         | NO. | ISSUED FOR | DATE |
|------------------|-----|------------|------|
| XXX              |     |            |      |
| DRAWN            |     |            |      |
| XXX              |     |            |      |
| CHECKED          |     |            |      |
| XXX              |     |            |      |
| CLIENT PROJ. NO. |     |            |      |
| 07.124164        |     |            |      |

CITY OF PLYMOUTH, MINNESOTA  
GLEASON LAKE DRIVE IMPROVEMENTS  
SIGNAGE & STRIPING PLAN  
GLEASON LAKE DR

SHEET  
C7.02

© Bolton & Menk, Inc. 2022. All Rights Reserved. PLM\W\071124164\CD\071124164-01.dwg 12/28/2022 5:56:06 PM

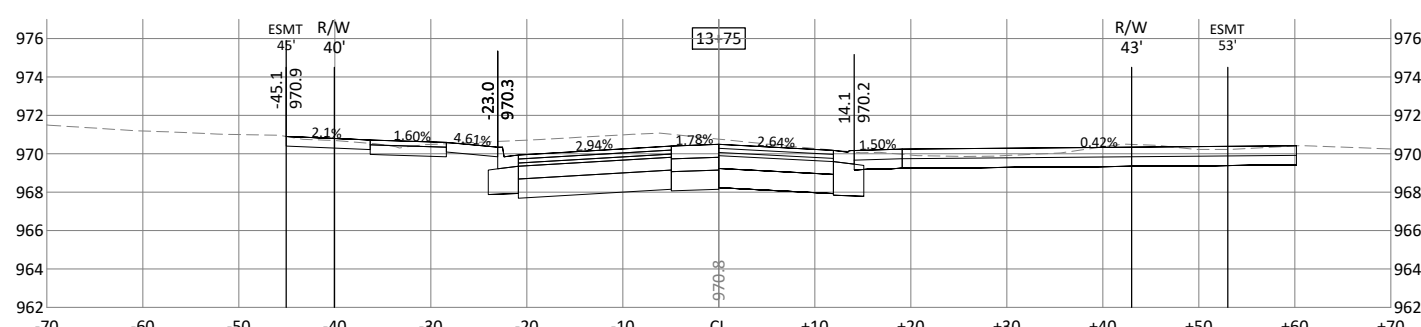
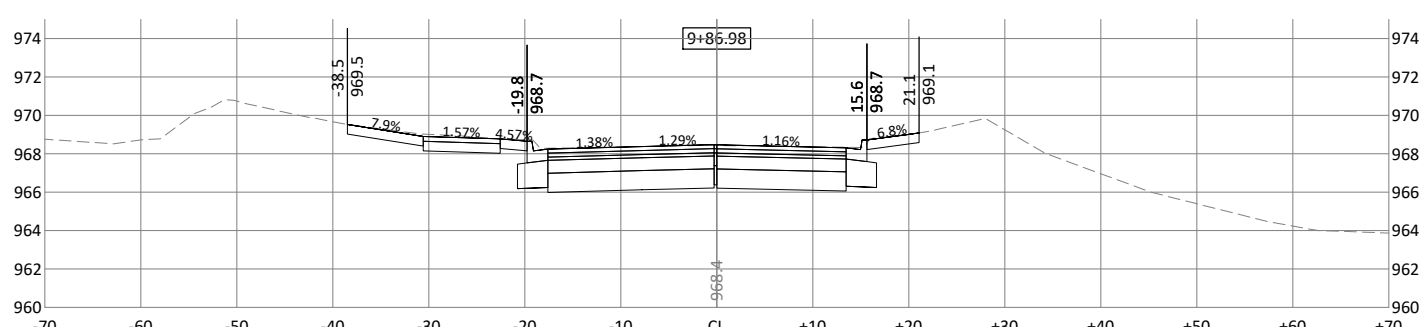
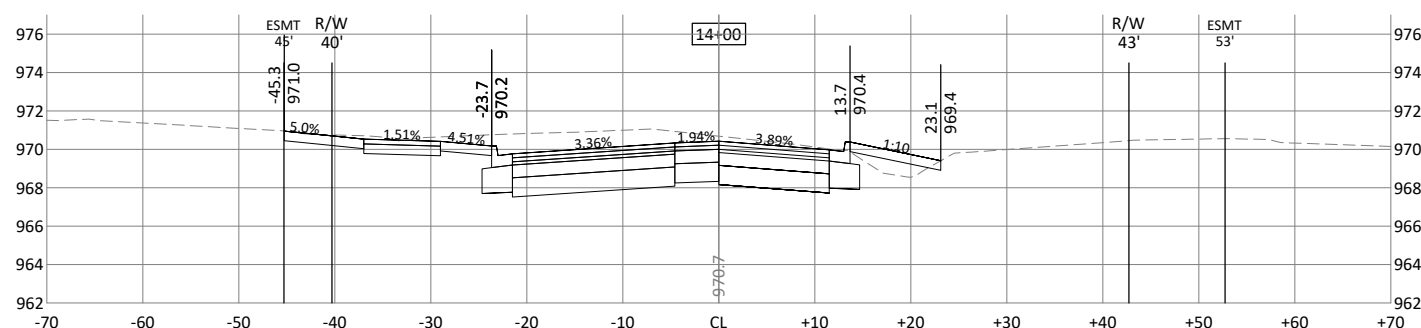
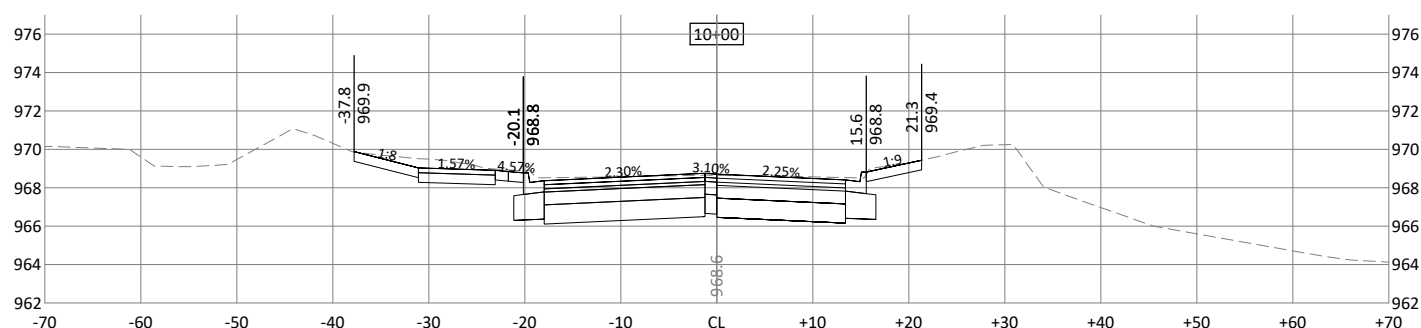
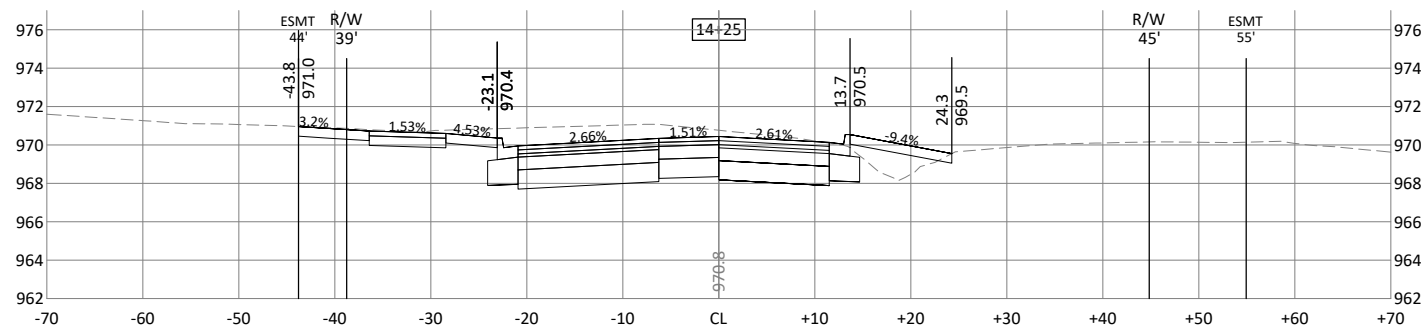
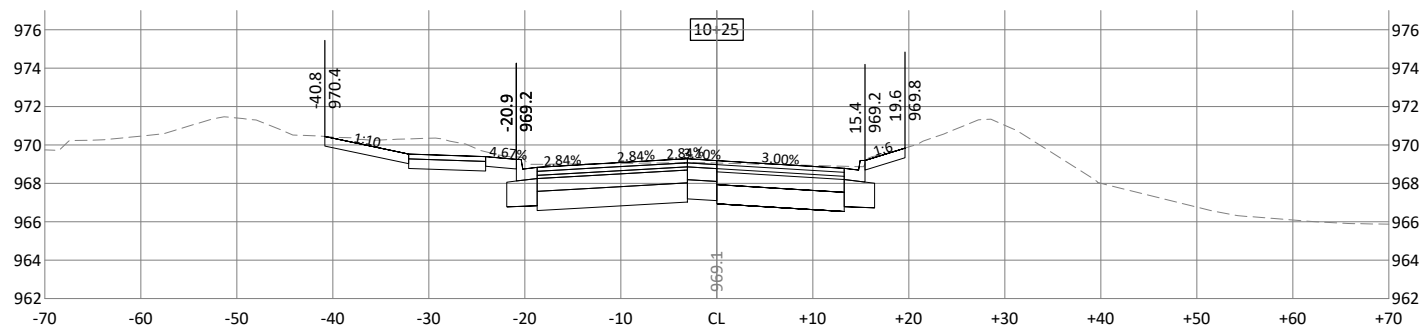
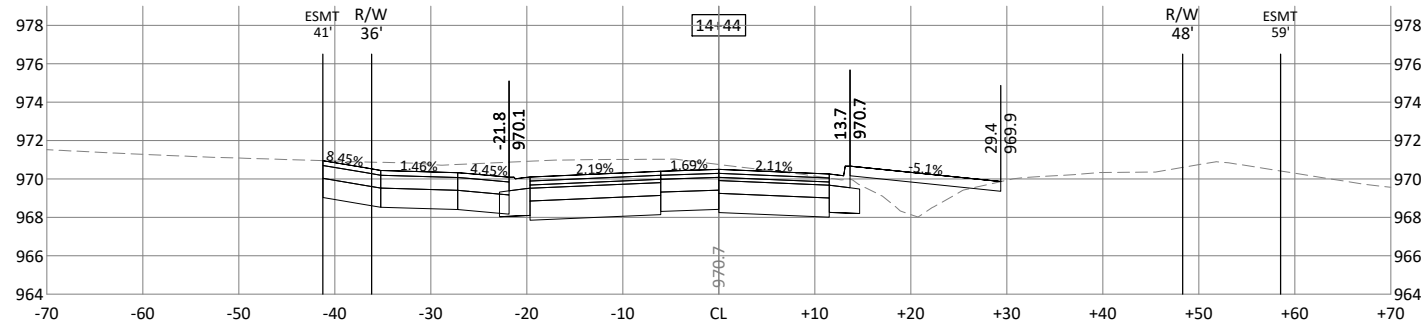
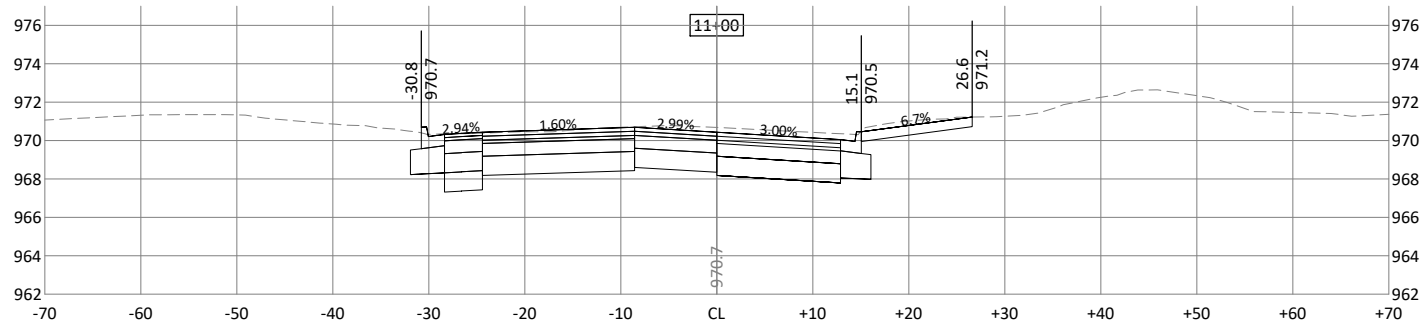
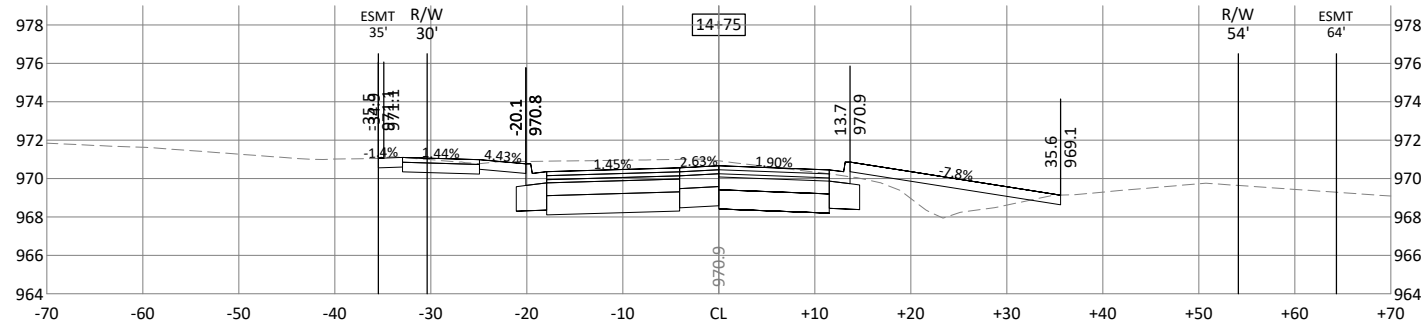
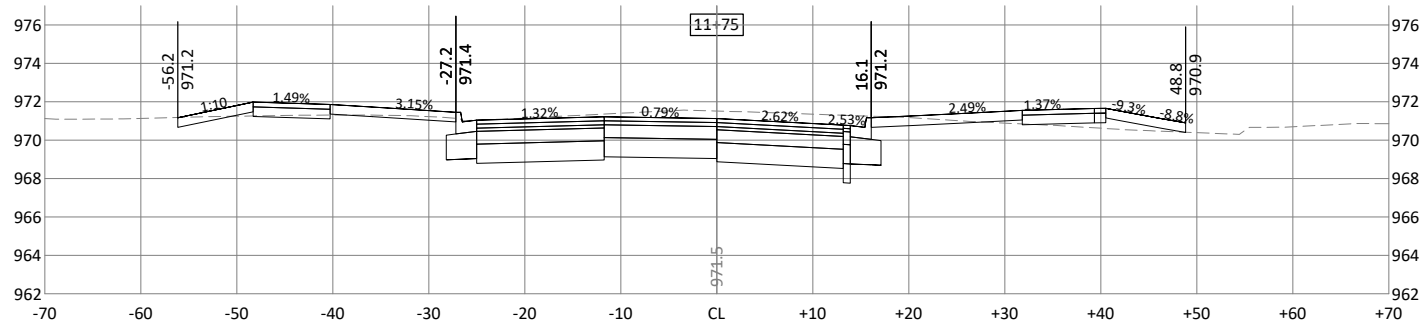

© Bolton & Menk, Inc. 2022. All Rights Reserved. 11/12/2022 11:50:32 AM

I HEREBY CERTIFY THAT THIS PLAN, SPECIFICATION, OR REPORT WAS PREPARED BY ME OR UNDER MY DIRECT SUPERVISION AND THAT I AM A DAILY LICENSED PROFESSIONAL ENGINEER UNDER THE LAWS OF THE STATE OF MINNESOTA.

NICHOLAS J. AMATUCCIO  
LIC. NO. 53639 DATE XX/XX/2022

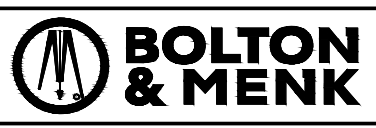

12224 NICOLLET AVENUE  
BURNSVILLE, MINNESOTA 55337  
Phone: (952) 890-0509  
Email: Burnsville@bolton-menk.com  
www.bolton-menk.com

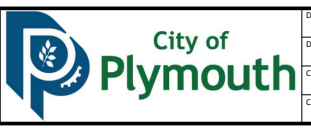

| DESIGNED         | NO.       | ISSUED FOR | DATE |
|------------------|-----------|------------|------|
| XXX              |           |            |      |
| XXX              |           |            |      |
| XXX              |           |            |      |
| CLIENT PROJ. NO. | 01.124164 |            |      |

CITY OF PLYMOUTH, MINNESOTA  
GLEASON LAKE DRIVE IMPROVEMENTS  
CROSS SECTIONS  
GLEASON LAKE DRIVE

SHEET  
C9.01

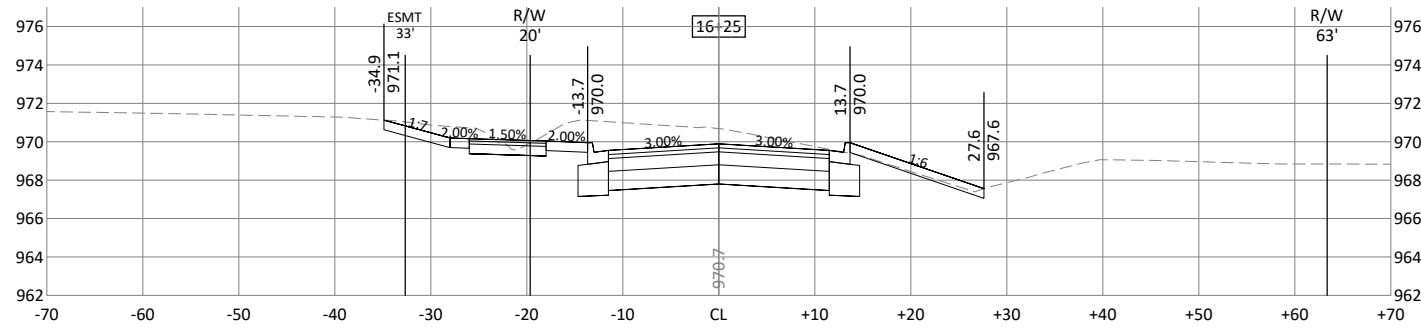
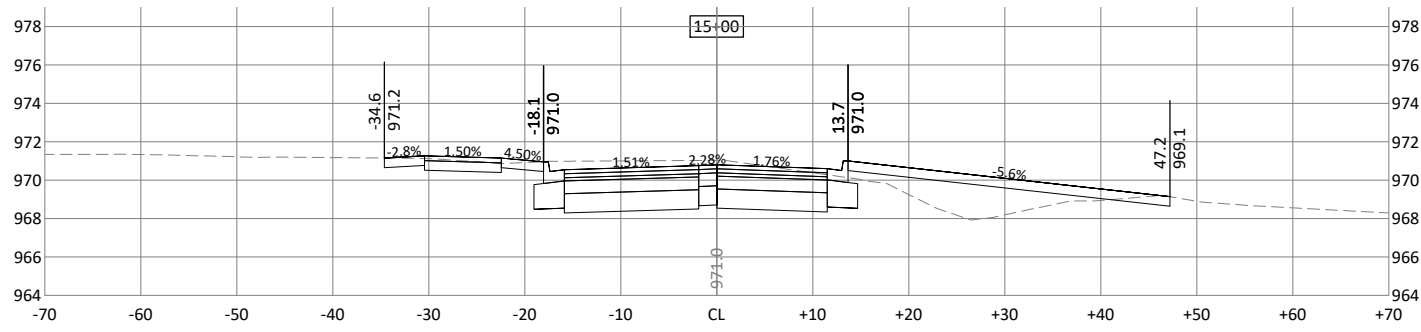
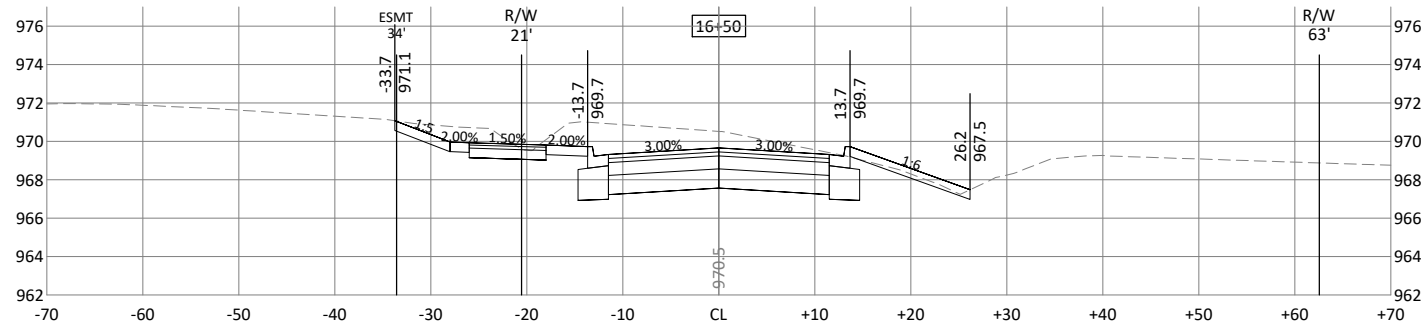
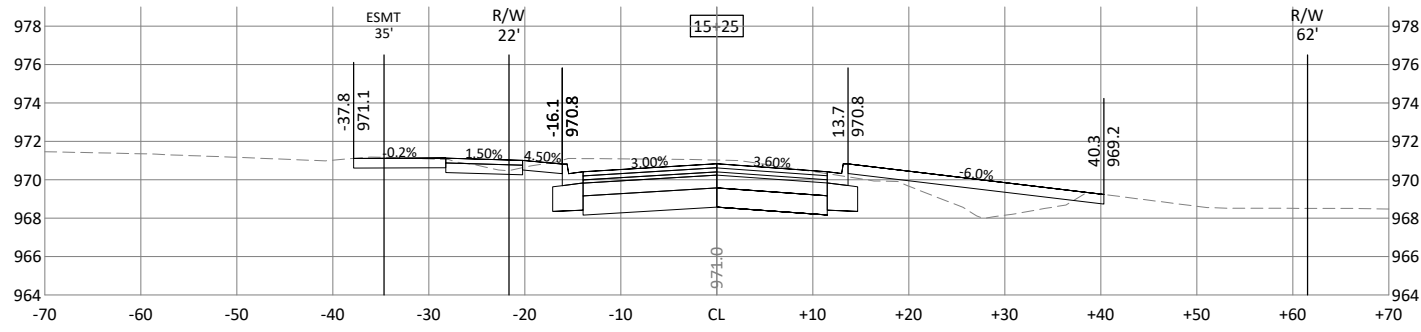
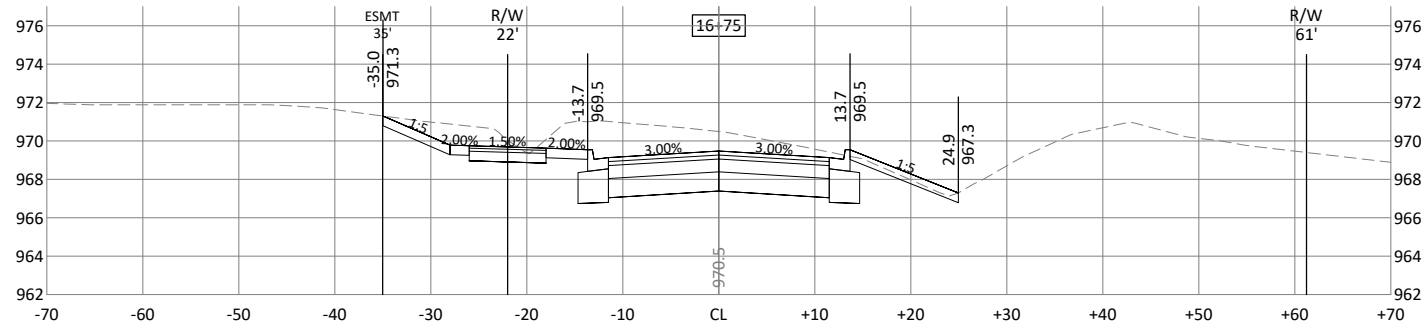
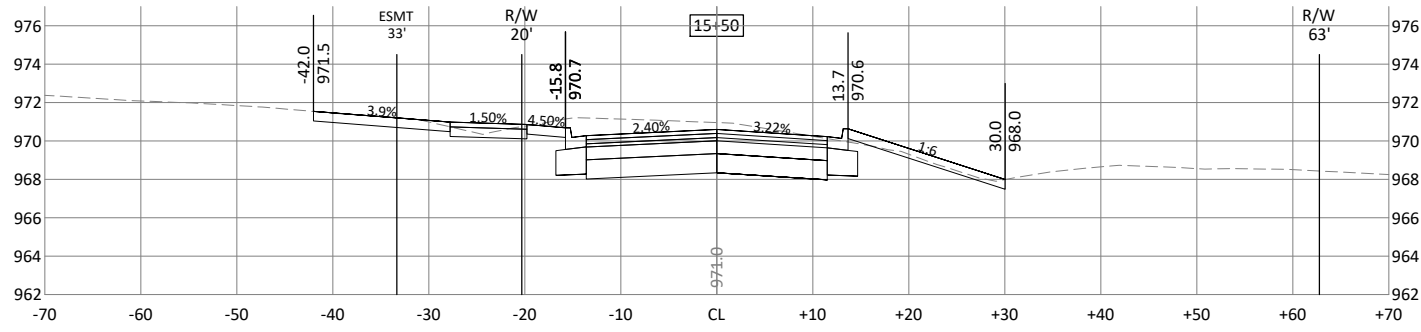
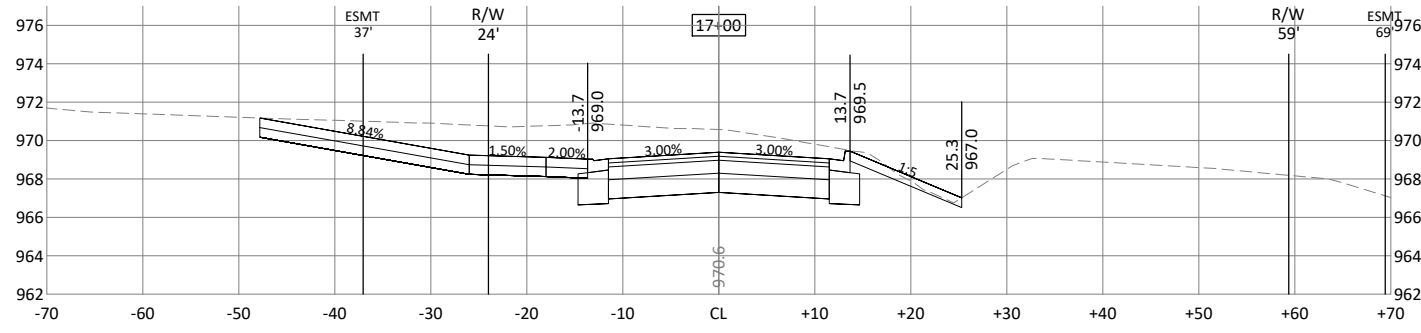
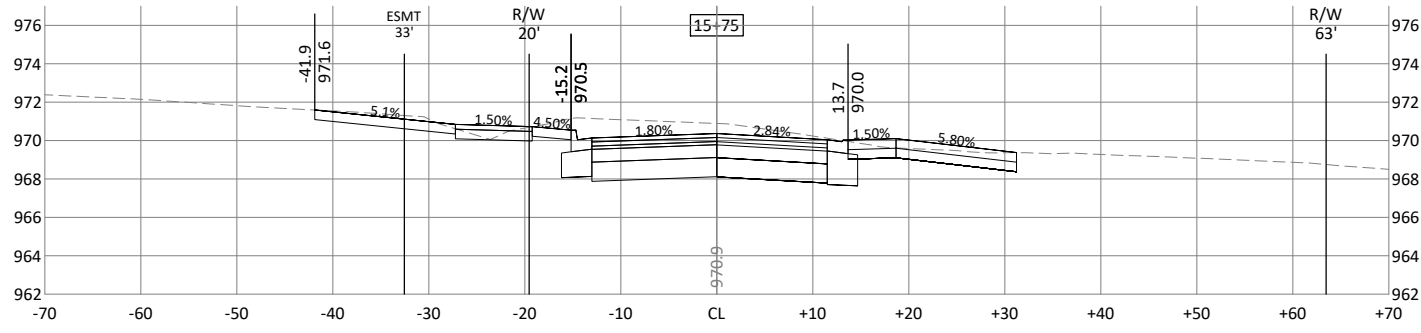
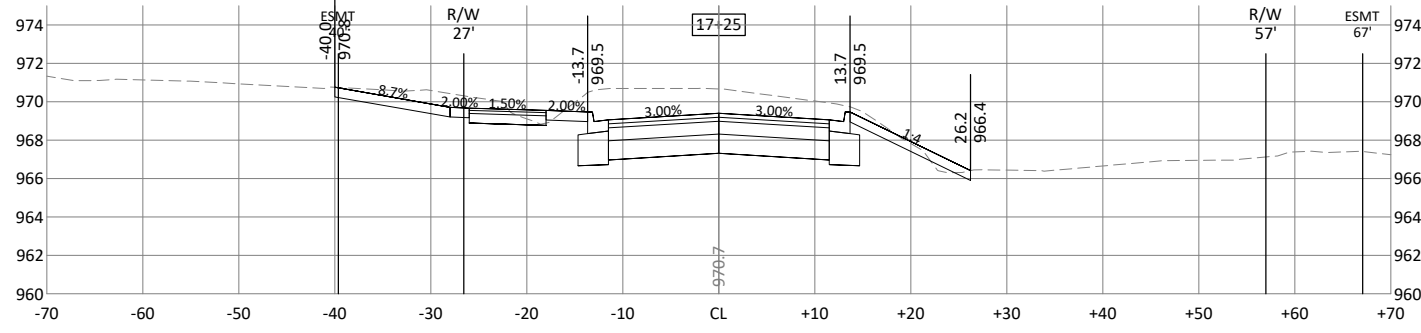
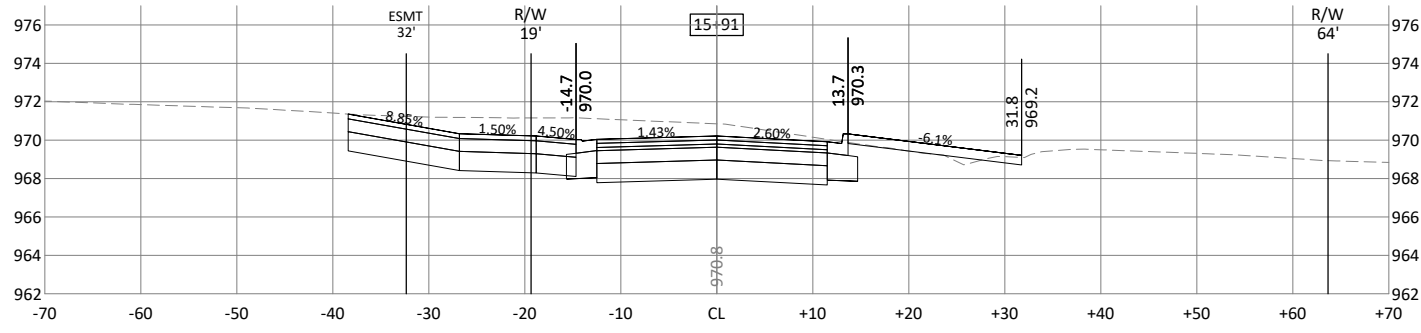

© Bolton & Menk, Inc. 2022. All Rights Reserved. 15+91-17+25-16+75-16+50-16+25-15+00.dwg, 12/28/2022 11:50:41 AM

I HEREBY CERTIFY THAT THIS PLAN, SPECIFICATION, OR REPORT WAS PREPARED BY ME OR UNDER MY DIRECT SUPERVISION AND THAT I AM A DULY LICENSED PROFESSIONAL ENGINEER UNDER THE LAWS OF THE STATE OF MINNESOTA.

NICHOLAS J. AMATUCCIO  
 LIC. NO. 53639 DATE XX/XX/2022



12224 NICOLLET AVENUE  
 BURNSVILLE, MINNESOTA 55337  
 Phone: (952) 890-0509  
 Email: Burnsville@bolton-menk.com  
 www.bolton-menk.com



| DESIGNED         | NO. | ISSUED FOR | DATE |
|------------------|-----|------------|------|
| XXX              |     |            |      |
| DRAWN            |     |            |      |
| XXX              |     |            |      |
| CHECKED          |     |            |      |
| XXX              |     |            |      |
| CLIENT PROJ. NO. |     |            |      |
| 01.124164        |     |            |      |

CITY OF PLYMOUTH, MINNESOTA  
 GLEASON LAKE DRIVE IMPROVEMENTS  
 CROSS SECTIONS  
 GLEASON LAKE DRIVE

SHEET  
**C9.02**

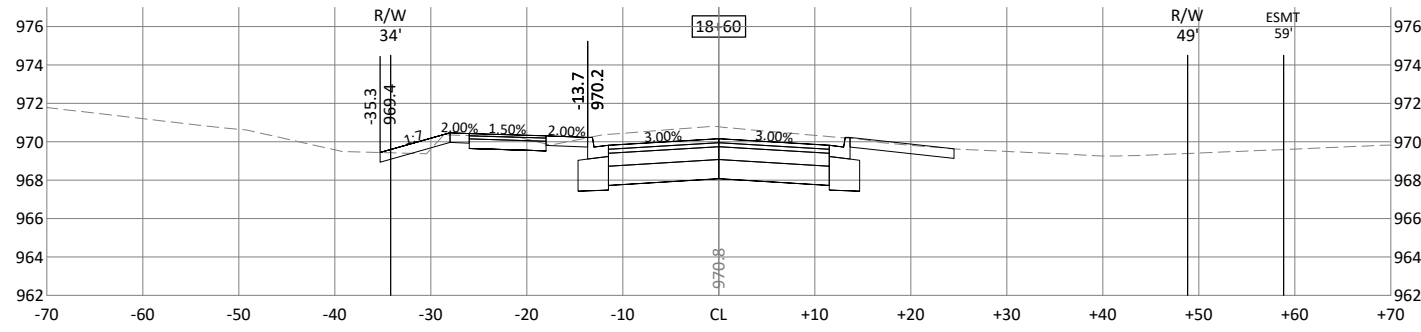
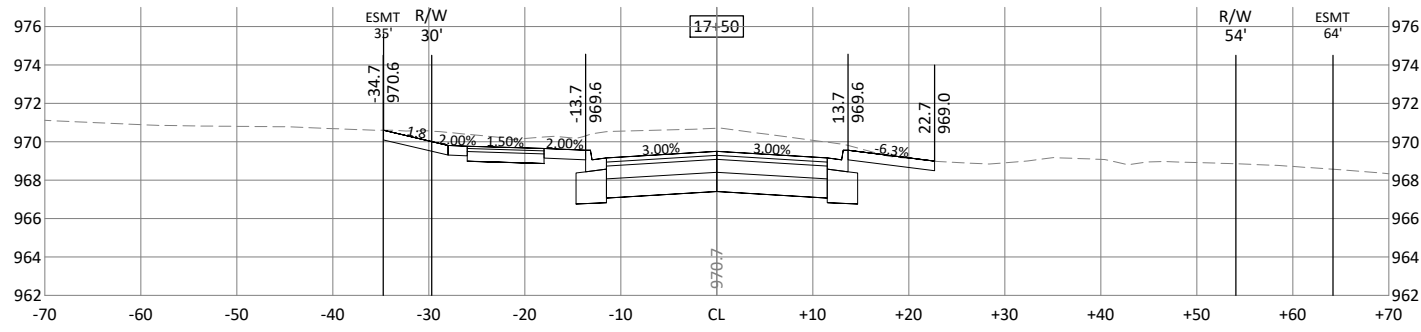
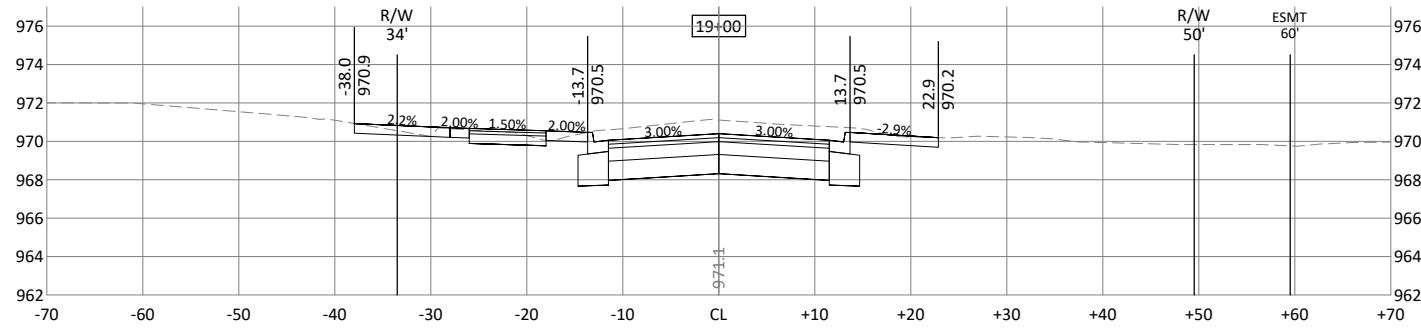
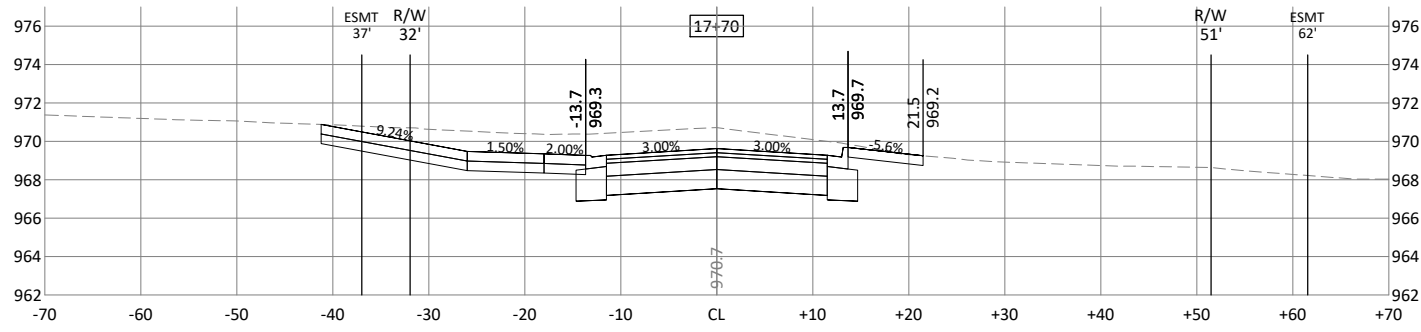
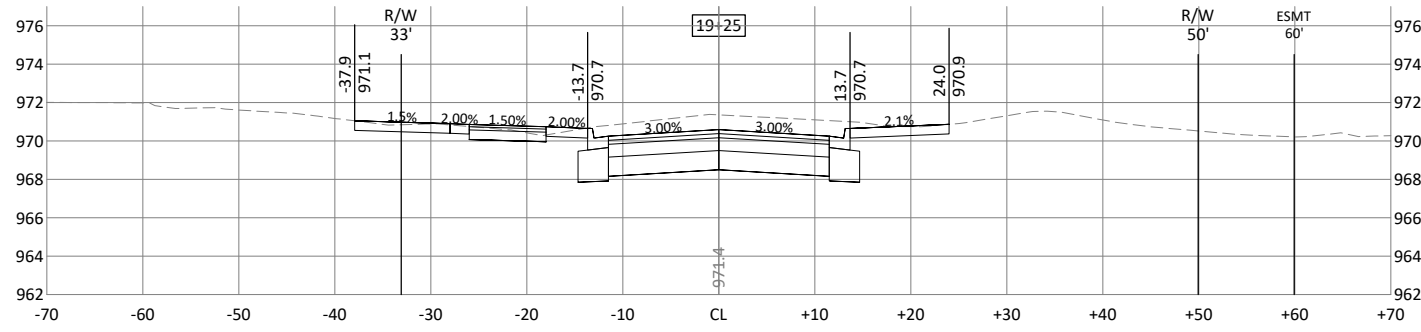
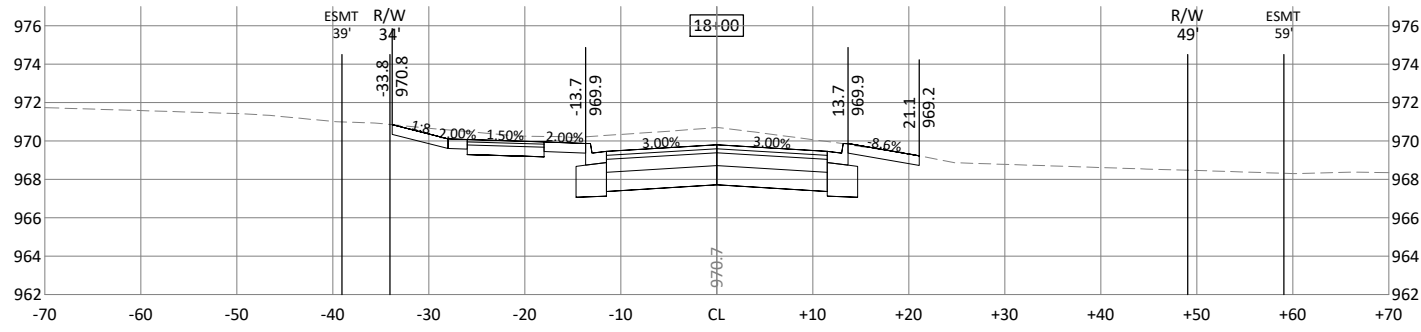
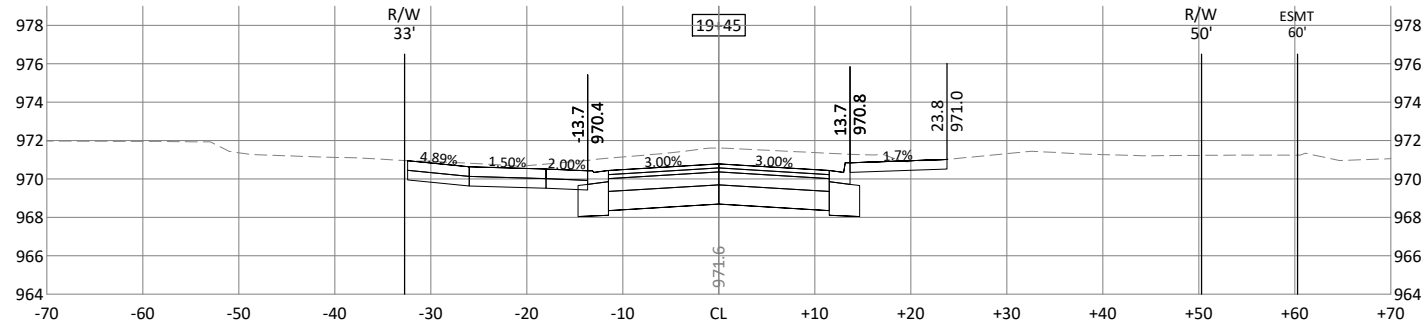
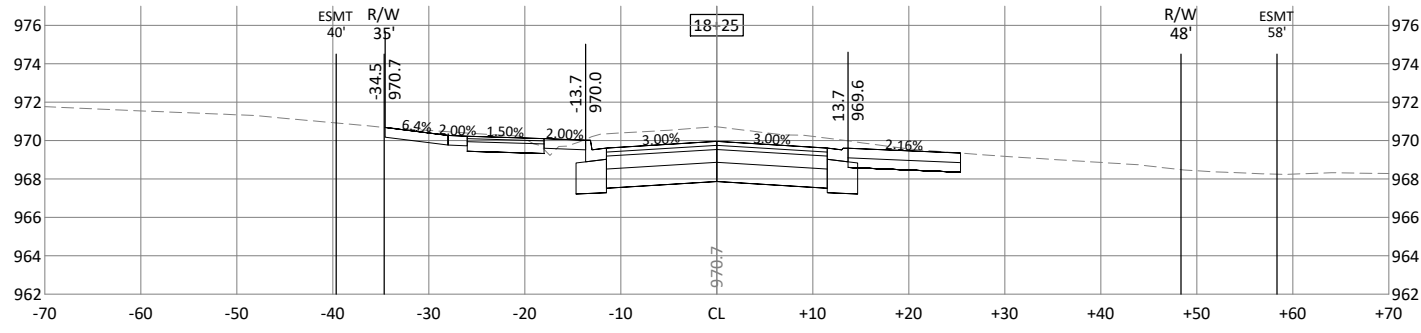
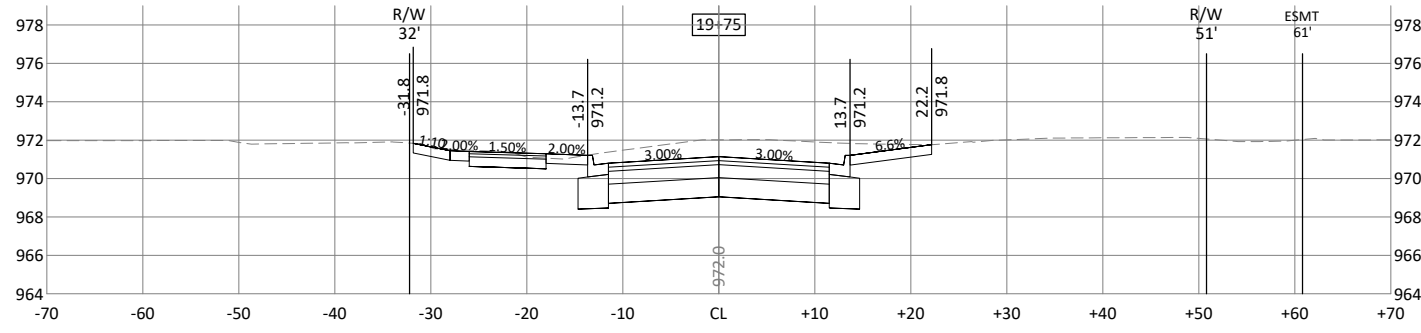
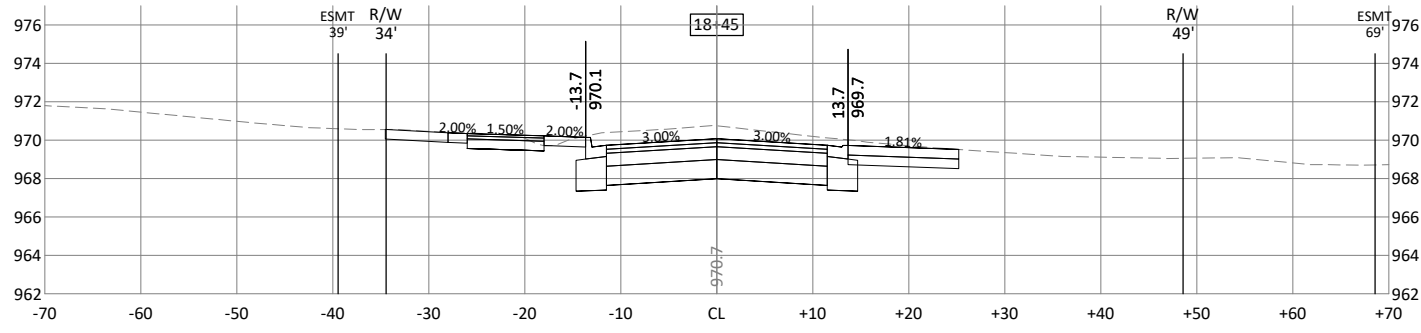

© Bolton & Menk, Inc. 2022. All Rights Reserved. 17124164.dwg, 12/28/2022 11:50:49 AM

I HEREBY CERTIFY THAT THIS PLAN, SPECIFICATION, OR REPORT WAS PREPARED BY ME OR UNDER MY DIRECT SUPERVISION AND THAT I AM A DULY LICENSED PROFESSIONAL ENGINEER UNDER THE LAWS OF THE STATE OF MINNESOTA.

NICHOLAS J. AMATUCCIO  
LIC. NO. 53639 DATE XX/XX/2022



12224 NICOLLET AVENUE  
BURNSVILLE, MINNESOTA 55337  
Phone: (952) 890-0509  
Email: Burnsville@bolton-menk.com  
www.bolton-menk.com



| DESIGNED         | NO.       | ISSUED FOR | DATE |
|------------------|-----------|------------|------|
| XXX              |           |            |      |
| DRAWN            | XXX       |            |      |
| CHECKED          | XXX       |            |      |
| CLIENT PROJ. NO. | 01.124164 |            |      |

CITY OF PLYMOUTH, MINNESOTA  
GLEASON LAKE DRIVE IMPROVEMENTS  
CROSS SECTIONS  
GLEASON LAKE DRIVE

SHEET  
C9.03

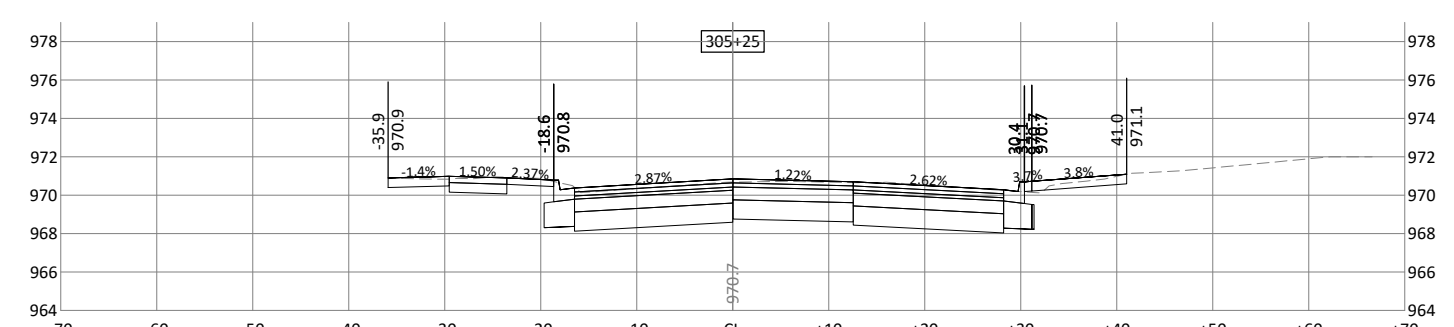
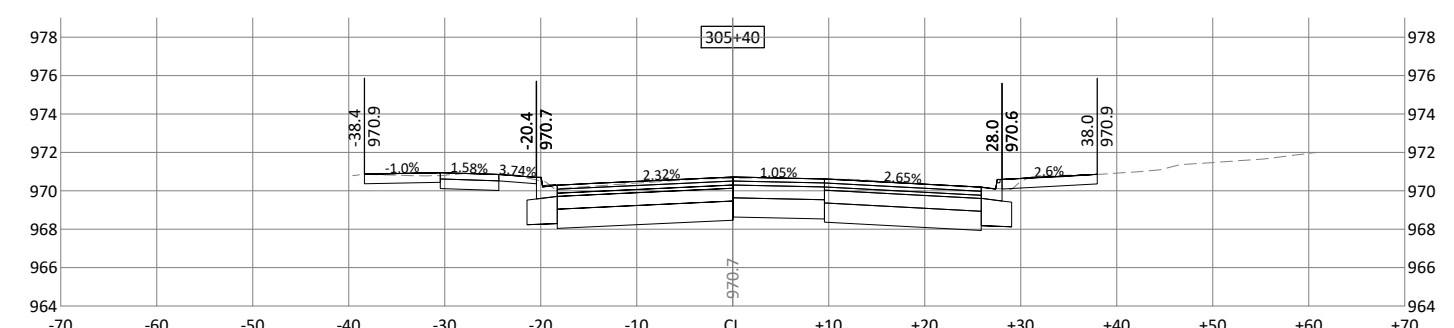
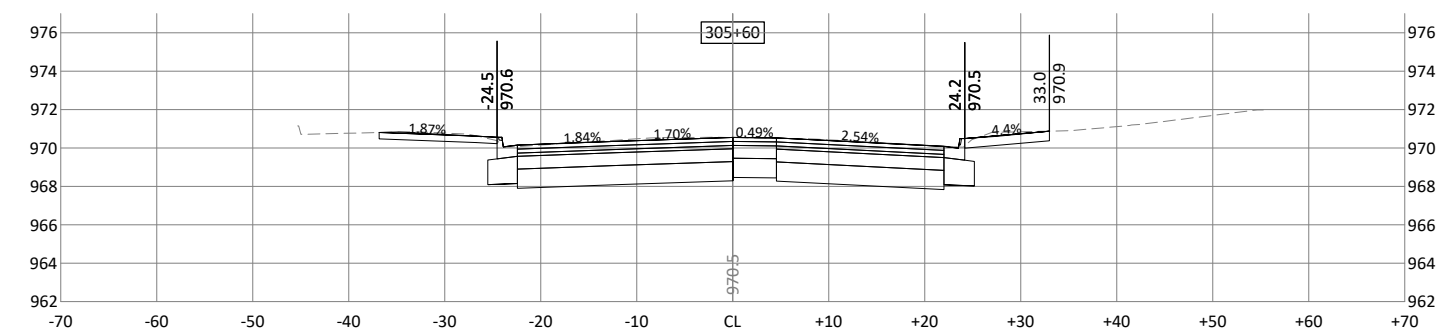
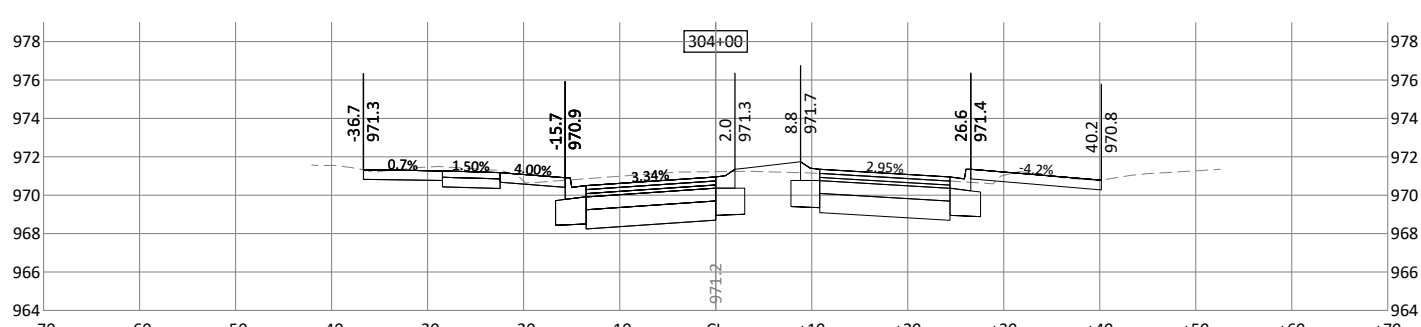
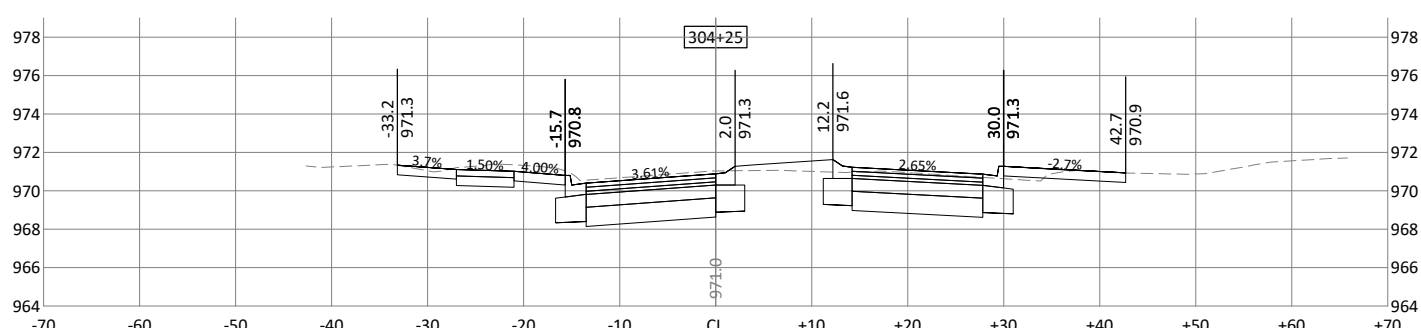
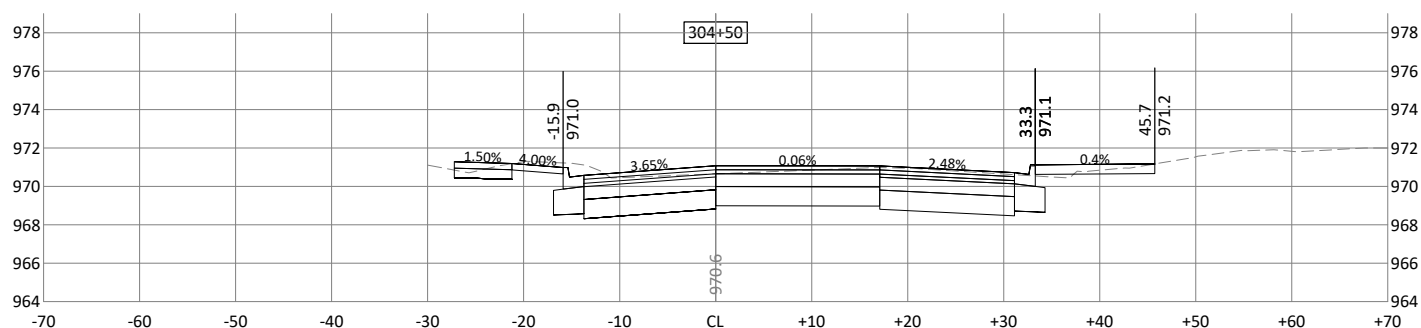
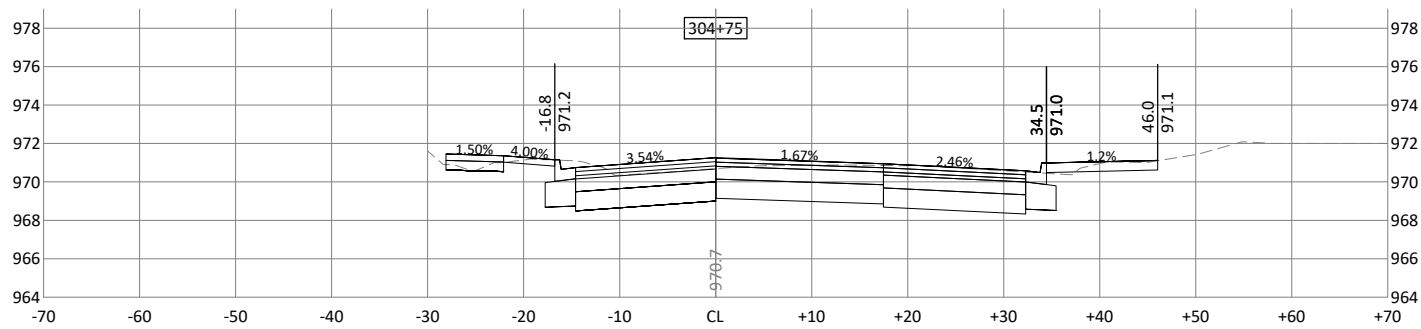
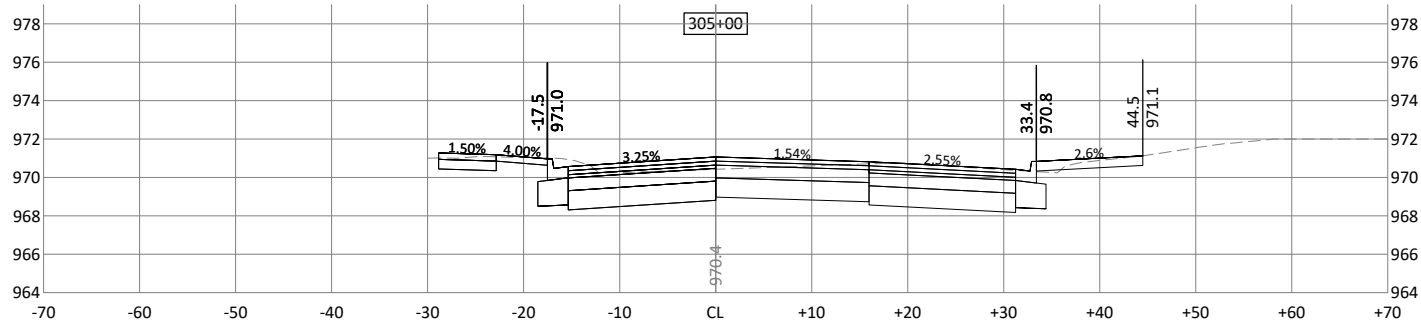

© Bolton & Menk, Inc. 2022. All Rights Reserved. 11/12/2021 11:51:06 AM

I HEREBY CERTIFY THAT THIS PLAN, SPECIFICATION, OR REPORT WAS PREPARED BY ME OR UNDER MY DIRECT SUPERVISION AND THAT I AM A DULY LICENSED PROFESSIONAL ENGINEER UNDER THE LAWS OF THE STATE OF MINNESOTA.

NICHOLAS J. AMATUCCIO  
 LIC. NO. 53639 DATE XX/XX/2022

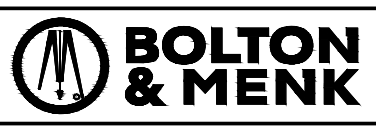

12224 NICOLLET AVENUE  
 BURNSVILLE, MINNESOTA 55337  
 Phone: (952) 890-0509  
 Email: Burnsville@bolton-menk.com  
 www.bolton-menk.com



| DESIGNED         | NO.       | ISSUED FOR | DATE |
|------------------|-----------|------------|------|
| XXX              |           |            |      |
| DRAWN            |           |            |      |
| CHECKED          |           |            |      |
| CLIENT PROJ. NO. | 01.124164 |            |      |

CITY OF PLYMOUTH, MINNESOTA  
 GLEASON LAKE DRIVE IMPROVEMENTS  
 CROSS SECTIONS  
 VICKSBURG LANE

SHEET  
**C9.20**

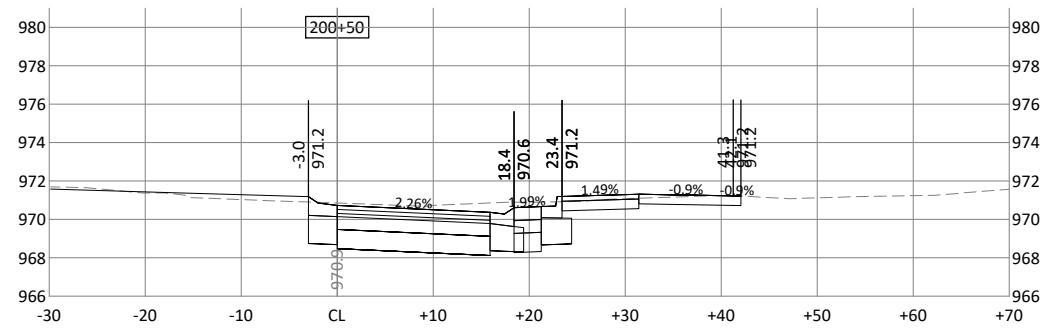
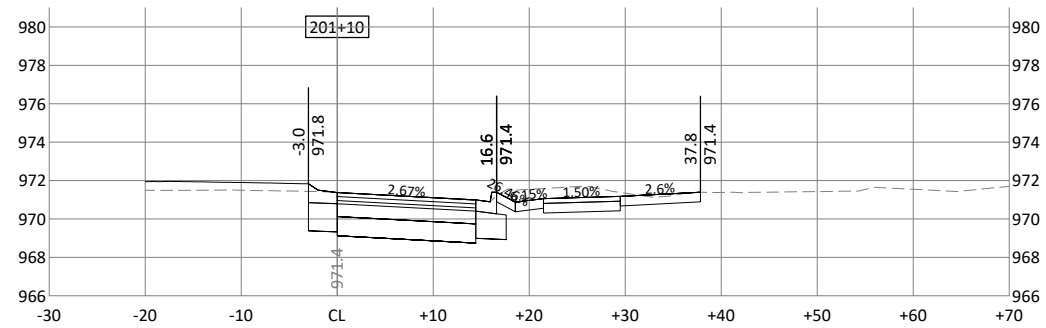
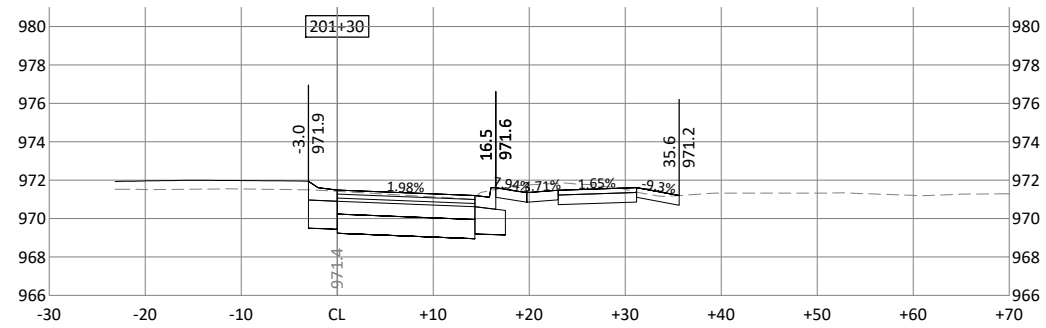
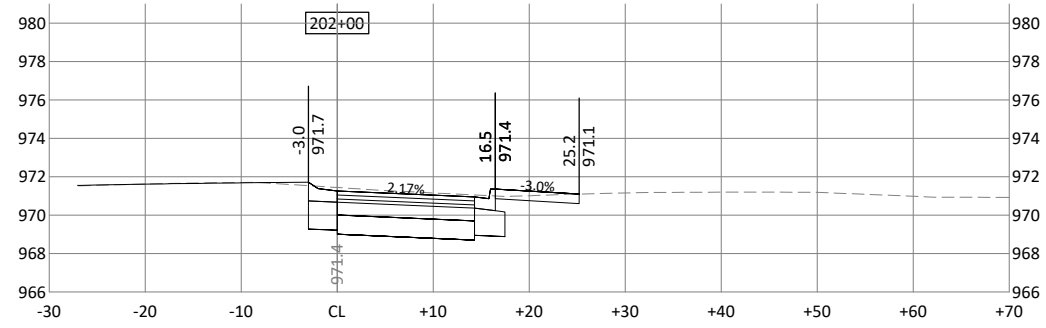
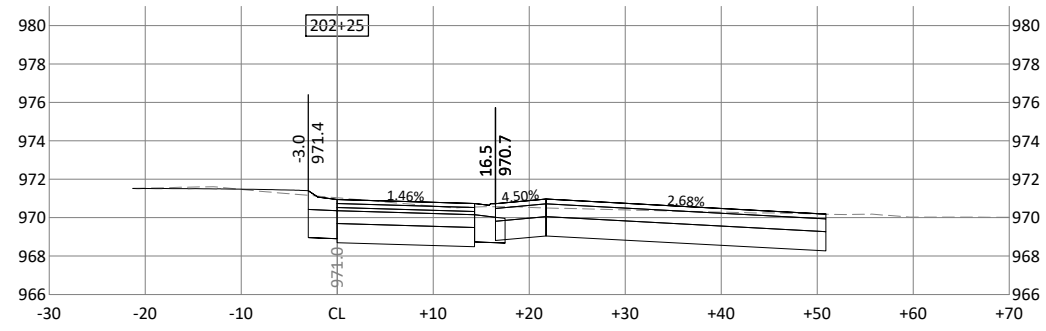

© Bolton & Menk, Inc. 2022. All Rights Reserved. 12/28/2022 11:51:14 AM

I HEREBY CERTIFY THAT THIS PLAN, SPECIFICATION, OR REPORT WAS PREPARED BY ME OR UNDER MY DIRECT SUPERVISION AND THAT I AM A DAILY LICENSED PROFESSIONAL ENGINEER UNDER THE LAWS OF THE STATE OF MINNESOTA.

NICHOLAS J. AMATUCCIO  
 LIC. NO. 53639 DATE XX/XX/2022



12224 NICOLLET AVENUE  
 BURNSVILLE, MINNESOTA 55337  
 Phone: (952) 890-0509  
 Email: Burnsville@bolton-menk.com  
 www.bolton-menk.com



| DESIGNED         | NO. | ISSUED FOR | DATE |
|------------------|-----|------------|------|
| XXX              |     |            |      |
| DRAWN            |     |            |      |
| XXX              |     |            |      |
| CHECKED          |     |            |      |
| XXX              |     |            |      |
| CLIENT PROJ. NO. |     |            |      |
| 07.124164        |     |            |      |

CITY OF PLYMOUTH, MINNESOTA  
 GLEASON LAKE DRIVE IMPROVEMENTS  
 CROSS SECTIONS  
 ROUNDABOUT INNER CIRCLE

SHEET  
 C9.21