

GENERAL NOTES:

- INSTALL SILT FENCE AS SHOWN ON PLAN. AS REQUIRED BY THE CITY OF PLYMOUTH OR DIRECTED BY THE ENGINEER.
- THE WATER QUALITY POND MUST BE EXCAVATED AT THE BEGINNING OF GRADING OPERATIONS TO PROVIDE TEMPORARY STORM WATER DETENTION DURING CONSTRUCTION. SAND AND SILT MUST BE REMOVED FROM THE POND AS NECESSARY DURING CONSTRUCTION AND AT THE COMPLETION OF THE PROJECT.
- BEGIN GRADING, INSTALL PERFORATED RISER PIPE IN POND WHEN POND GRADING IS COMPLETE. TEMPORARY DRAINAGE PIPE SHALL BE USED FOR INTERMEDIATE DRAINAGE DURING THE CONSTRUCTION PERIOD AS NECESSARY AND DIRECTED BY THE ENGINEER. INSTALL SILT FENCE AROUND EXCAVATED PONDS.
- INSPECT POND, SILT FENCE, AND ROCK ENTRANCE BERM AFTER ALL RAINFALL EVENTS AS REQUIRED BY THE NPDES PERMIT.
- LINE ALL PONDS WITH A MINIMUM 3" ORGANIC SOILS & SEED SOILS BETWEEN NWL AND 100 YR HWL WITH A WATER TOLERANT MIX. (OR AS NOTED)
- REMOVE PERFORATED RISER PIPE WHEN STORM SEWER AND OUTLET STRUCTURE FOR PONDS ARE INSTALLED.
- POND - 10:1 BENCH (1 FOOT) THEN 3:1 MAX
- LO & WO PADS 3:1 MAX. ALL OTHER SLOPES 4:1 MAX (UNLESS NOTED)
- THE GRADING CONTRACTOR IS RESPONSIBLE FOR ALL STORM WATER INSPECTIONS ACCORDING TO THE MPCA STORM WATER PERMIT. THIS INCLUDES BOTH WEEKLY INSPECTIONS AND INSPECTIONS DONE AFTER A 0.5" RAIN EVENT. A COPY OF THE INSPECTION REPORT MUST BE EMAILED TO THE ENGINEER AND DEVELOPER ON A WEEKLY BASIS.
- THE CONTRACTOR SHALL PLACE INLET PROTECTION DEVICES IN ACCORDANCE WITH THE CITY OF PLYMOUTH DETAIL ST-22 & ST-23 FOR ALL STORM SEWER INLETS AND MAINTAIN THEM AS AN EFFECTIVE SILT CONTROL DEVICE. INLET PROTECTION SHALL BE REMOVED WHEN RESTORATION HAS BEEN ESTABLISHED.
- ALL RETAINING WALLS WILL REQUIRE A STRUCTURAL DESIGN, A BUILDING PERMIT & A FINAL INSPECTION REPORT.
- A 1'-2" CRUSHED ROCK ENTRANCE BERM SHALL BE PLACED AT THE SITE ENTRANCE, TO REPLACE SILT FENCE, AND MINIMIZE EROSION ON TO THE STREETS. THE ROCK BERMS SHALL BE THE WIDTH OF THE ENTRANCE AND 2 FEET HIGH WITH 4:1 SLOPES.
- THE CONTRACTOR SHALL MAINTAIN POSITIVE DRAINAGE AWAY FROM THE BUILDING PAD AND STREET AREAS THROUGHOUT CONSTRUCTION.
- THE CONTRACTOR SHALL ATTEMPT TO PREVENT SOIL MATERIALS FROM LEAVING THE SITE BY EROSION AND VEHICLE WHEEL TRACKING. HE SHALL BE RESPONSIBLE FOR CLEANING OF STREET, BOULEVARD AND UTILITY FACILITIES THAT RECEIVE ANY ERODED OR TRACKED SOIL MATERIAL OR OTHER CONSTRUCTION DEBRIS OR MATERIAL.
- EXISTING UTILITIES SHOWN ARE SHOWN IN AN APPROXIMATE WAY ONLY. THE CONTRACTOR SHALL DETERMINE THE EXACT LOCATION OF ANY AND ALL EXISTING UTILITIES BEFORE COMMENCING WORK. HE AGREES TO BE FULLY RESPONSIBLE FOR ANY AND ALL DAMAGES ARISING OUT OF HIS FAILURE TO EXACTLY LOCATE AND PRESERVE ANY AND ALL EXISTING UTILITIES.
- BUILDING PADS ARE 6" DEEP, UNLESS OTHERWISE NOTED. THE FRONT AND REAR BUILDING PAD LINES ARE SHOWN ON THE PLAN. THE ENGINEER SHOULD BE CONTACTED IF THE CONTRACTOR HAS ANY QUESTIONS REGARDING BUILDING PADS.
- CONTRACTOR MUST COMPLY WITH CITY OF PLYMOUTH WETLAND REPLACEMENT REQUIREMENTS.

RESTORATION NOTES

- RESTORATION - 65 ACRES
- RESTORE ALL DISTURBED AREAS WITH 4" TO 6" OF TOPSOIL, OR EXISTING ON-SITE ORGANIC MTRL.
 - SEED POND SLOPES AND DETENTION AREAS WITH MN/DOT 310 OR BWSR P8 SEED MIX AT A RATE OF 100 LBS./ACRE AND FERTILIZE WITH 20-0-10 AT 100 LBS./ACRE.
 - SEED BASIN AREAS WITH MN/DOT 33-261 SEED MIX AT A RATE OF 35 LBS./ACRE AND FERTILIZE WITH 20-0-10 AT 100 LBS./ACRE.
 - SEED ALL OTHER DISTURBED AREAS WITH MN/DOT 250 SEED MIX AT A RATE OF 100 LBS./ACRE AND FERTILIZE WITH 20-0-10 AT 100 LBS./ACRE. (UNLESS OTHERWISE NOTED)
 - ONLY PHOSPHOROUS FREE FERTILIZER IS TO BE USED ON SITE.
 - MULCH WITH TYPE 1 AT A RATE OF 2 TONS/ACRE AND DISC ANCHOR IMMEDIATELY AFTER PLACEMENT. USE WOODFIBER BLANKET ON ALL SLOPES 3:1 (FT) OR GREATER.
 - PLACE APPROVED STORM SEWER INLET PROTECTION IN OR AROUND ALL STORM SEWER INLETS AND MAINTAIN UNTIL STREET CONSTRUCTION IS COMPLETED. REFER TO CITY DETAILS ST-22 & ST-23 FOR APPROVED DEVICES.
 - MAINTAIN ALL SILT FENCE UNTIL TURF HAS BEEN ESTABLISHED.
 - RESTORATION WORK WILL BE COMPLETED WITHIN 72 HOURS OF GRADING COMPLETION.
 - SILT FENCE, BEFORE GRADING - 12,635 LF
AFTER GRADING - 6,925 LF
 - WOODFIBER BLANKET - 2,600 SY

SYMBOL LEGEND		
DESCRIPTION	PROPOSED	EXISTING
MINOR CONTOUR		
MAJOR CONTOUR		
LOT LINE		
BUILDING SETBACK LINE		
GARAGE SETBACK LINE		
PARCEL BOUNDARY LINE		
DRAINAGE AND UTILITY EASEMENTS		
CURB AND GUTTER		
RIGHT-OF-WAY		
BACKYARD CATCH BASIN		
CATCH BASIN		
STORM SEWER MANHOLE		
FLARED END SECTION WIRE-RAP		
SANITARY SEWER MANHOLE		
HYDRANT		
GATE VALVE		
DRAIN TILE / CLEANOUT		
PLASTIC CATCH BASIN		
DRAIN FLOW/RUNOFF ARROW		
EMERGENCY OVERFLOW SWALE		
SILT FENCE (PRE CONSTRUCTION)		
SILT FENCE (POST CONSTRUCTION)		
SPOT ELEVATION	x 960.0	x 960.0
TBC SPOT ELEVATION	x 960.00	x 960.00

HOLDDOWN DETAILS

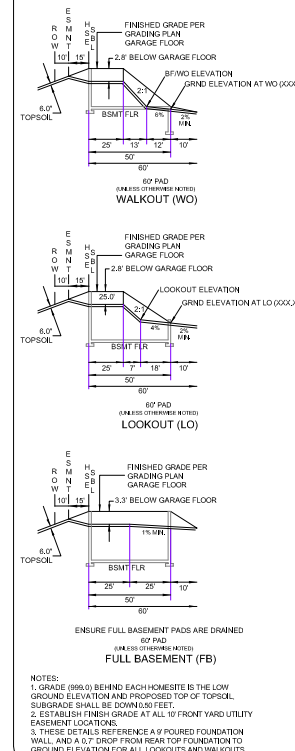

ON-SITE BMPs

- REDUCE IMPERVIOUS AREA - REDUCTION IN STREET WIDTH FROM 32' TO 28'.
- NURP POND - NURP POND WILL BE UTILIZED TO MEET OR EXCEED QUALITY AND RATE CONTROL REQUIREMENTS.
- SKIMMERS - THE POND OUTLET STRUCTURE INCLUDES A SUBMERGED INLET PIPE TO ALLOW SKIMMING.
- RIP RAP - RIP RAP WILL BE UTILIZED AT ALL APRONS FOR ENERGY DISSIPATION AND PROVIDE SEDIMENT CONTROL. MUST BE INSTALLED OVER A SUITABLY GRADED FILTER MATERIAL OR FILTER FABRIC TO ENSURE THAT SOIL PARTICLES DO NOT MIGRATE THROUGH THE RIP RAP AND REDUCE ITS STABILITY.
- INLET PROTECTION - INLET PROTECTION WILL BE INSTALLED AND MAINTAINED IN ALL CATCH BASINS & REAR YARD STRUCTURES. REFER TO THE CITY DETAILS TO DETERMINE WHICH INLET PROTECTION DEVICE IS APPLICABLE.
- SLOPE STABILIZATION - SILT FENCE WILL BE INSTALLED ALONG DOWN GRADIENT GRADING LIMITS AND WOODFIBER BLANKET WILL BE UTILIZED ON ALL SLOPES 3:1 OR GREATER TO PROVIDE ADEQUATE SLOPE STABILIZATION.
- BIOROLLS - BIOROLLS WILL BE INSTALLED ALONG REAR YARD SWALES TO PREVENT SEDIMENT FROM REACHING THE NURP POND AND ULTIMATELY DOWNSTREAM WETLANDS.
- INFILTRATION/RETENTION AREAS - INFILTRATION/RETENTION AREAS WILL BE UTILIZED TO REDUCE/RETAIN THE RUNOFF FROM THE INCREASED HARD SURFACE.
- STREET SWEEPING - STREET SWEEPING WILL BE DONE A MINIMUM OF ONCE PER WEEK OR MORE FREQUENTLY TO MINIMIZE DUST CONTROL AND VEHICLE TRACKING.
- PHOSPHOROUS FREE FERTILIZER - PHOSPHOROUS FREE FERTILIZER WILL ALSO BE USED ON SITE.

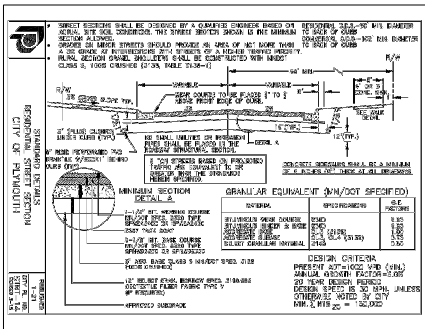
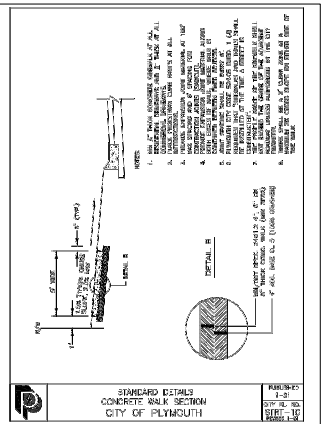
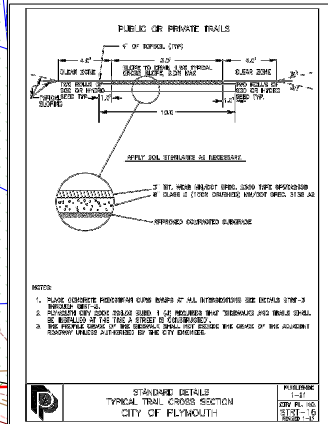

ALL SITE GRADING MUST BE COMPLETED, CERTIFIED BY THE DEVELOPER'S ENGINEER.



● DENOTES ONSITE SAVED TREE

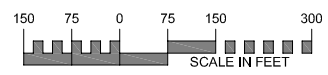

EXISTING UTILITIES SHOWN ARE SHOWN IN AN APPROXIMATE WAY ONLY. THE CONTRACTOR SHALL DETERMINE THE EXACT LOCATION OF ANY AND ALL EXISTING UTILITIES BEFORE COMMENCING WORK. HE AGREES TO BE FULLY RESPONSIBLE FOR ANY AND ALL DAMAGES ARISING OUT OF HIS FAILURE TO EXACTLY LOCATE AND PRESERVE ANY AND ALL EXISTING UTILITIES.

DRAWING NAME	NO.	BY	DATE	REVISIONS
PLOT - GP				
DRAWN BY				
CHECKED BY				
DATE				
06/30/21				

USE (INCLUDING COPYING, DISTRIBUTION, AND/OR CONVEYANCE OF INFORMATION) OF THIS PRODUCT IS STRICTLY PROHIBITED WITHOUT SATHRE-BERGQUIST, INC.'S EXPRESS WRITTEN AUTHORIZATION. USE WITHOUT SAID AUTHORIZATION CONSTITUTES AN ILLEGITIMATE USE AND SHALL THEREBY INDEMNIFY SATHRE-BERGQUIST, INC. OF ALL RESPONSIBILITY. SATHRE-BERGQUIST, INC. RESERVES THE RIGHT TO HOLD ANY ILLEGITIMATE USER OR PARTY LEGALLY RESPONSIBLE FOR DAMAGES OR LOSSES RESULTING FROM ILLEGITIMATE USE.

I HEREBY CERTIFY THAT THIS PLAN OR SPECIFICATION WAS PREPARED BY ME OR UNDER MY DIRECT SUPERVISION AND THAT I AM A DULY REGISTERED PROFESSIONAL ENGINEER UNDER THE LAWS OF THE STATE OF MINNESOTA.

Robert S. Molstad
ROBERT S. MOLSTAD, P.E.
Date: 06/30/21 Lic. No. 26728

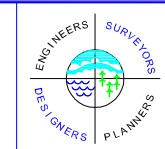

SATHRE-BERGQUIST, INC.
150 SOUTH BROADWAY WAYZATA, MN, 55391 (952) 476-6000

CITY PROJECT NO.
2020-056
PLYMOUTH, MINNESOTA

FINAL GRADING PLAN
HOLLYDALE
HOLLYDALE GC DEVELOPMENT, INC

FILE NO.
3120-077
31
48

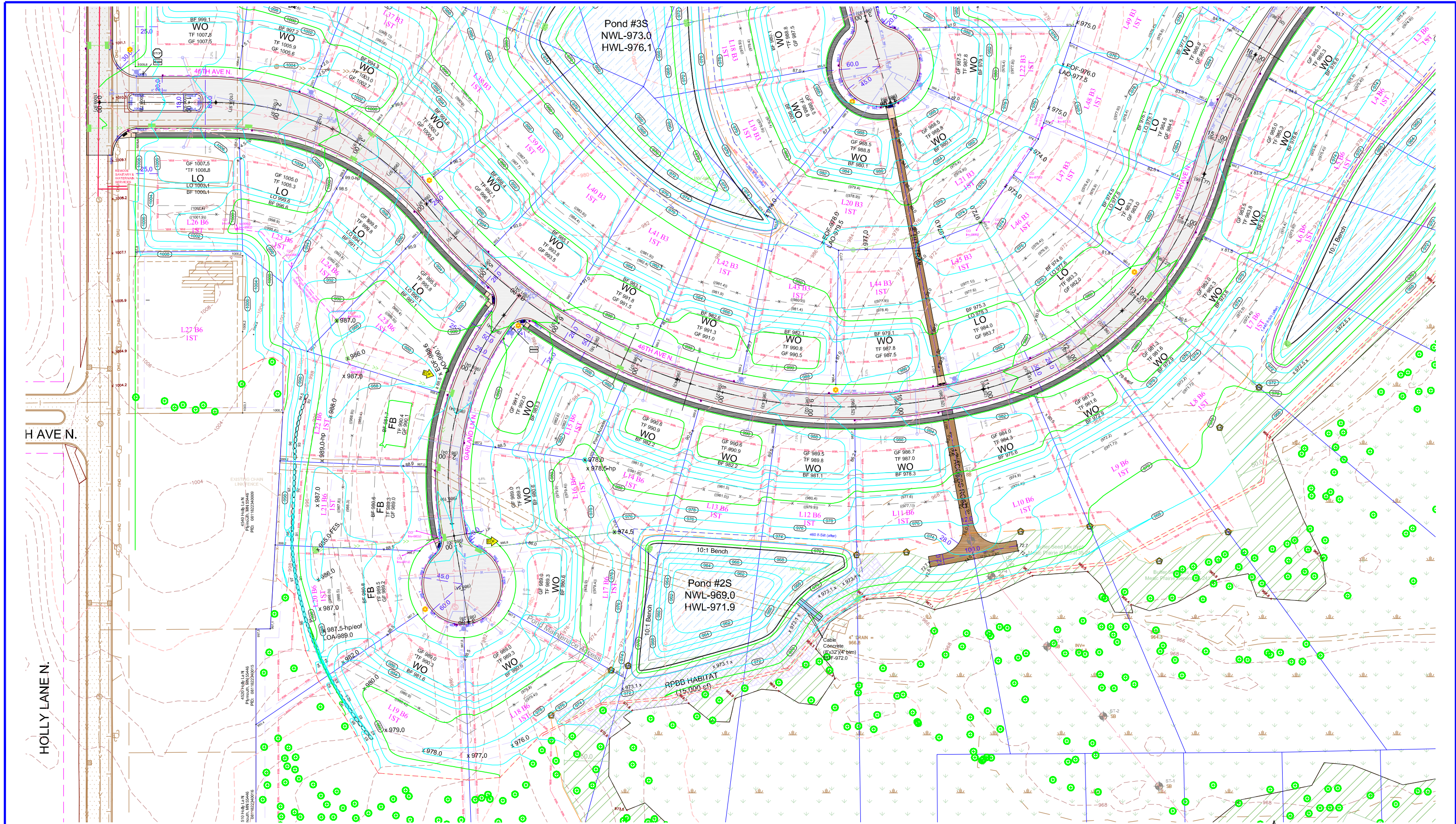

EXISTING UTILITIES SHOWN ARE SHOWN IN AN APPROXIMATE WAY ONLY. THE CONTRACTOR SHALL DETERMINE THE EXACT LOCATION OF ANY AND ALL EXISTING UTILITIES BEFORE COMMENCING WORK. HE AGREES TO BE FULLY RESPONSIBLE FOR ANY AND ALL DAMAGES ARISING OUT OF HIS FAILURE TO EXACTLY LOCATE AND PRESERVE ANY AND ALL EXISTING UTILITIES.

DRAWING NAME	NO.	BY	DATE	REVISIONS
PLOT - GP				
DRAWN BY				
CHECKED BY				
DATE				
06/30/21				

USE (INCLUDING COPYING, DISTRIBUTION, AND/OR CONVEYANCE OF INFORMATION) OF THIS PRODUCT IS STRICTLY PROHIBITED WITHOUT SATHRE-BERGQUIST, INC.'S EXPRESS WRITTEN AUTHORIZATION. USE WITHOUT SAID AUTHORIZATION CONSTITUTES AN ILLEGITIMATE USE AND SHALL THEREBY INDEMNIFY SATHRE-BERGQUIST, INC. OF ALL RESPONSIBILITY. SATHRE-BERGQUIST, INC. RESERVES THE RIGHT TO HOLD ANY ILLEGITIMATE USER OR PARTY LEGALLY RESPONSIBLE FOR DAMAGES OR LOSSES RESULTING FROM ILLEGITIMATE USE.

I HEREBY CERTIFY THAT THIS PLAN OR SPECIFICATION WAS PREPARED BY ME OR UNDER MY DIRECT SUPERVISION AND THAT I AM A DULY REGISTERED PROFESSIONAL ENGINEER UNDER THE LAWS OF THE STATE OF MINNESOTA.

Robert S. Molstad
 ROBERT S. MOLSTAD, P.E.
 Date: 06/30/21 Lic. No. 2672

SATHRE-BERGQUIST, INC.
 150 SOUTH BROADWAY WAYZATA, MN. 55391 (952) 476-6000

ENGINEERS SURVEYORS
 DESIGNERS PLANNERS

CITY PROJECT NO.
 2020-056

PLYMOUTH,
 MINNESOTA

FINAL GRADING PLAN
 HOLLYDALE
 HOLLYDALE GC DEVELOPMENT, INC

FILE NO.
 3120-077

32
 48

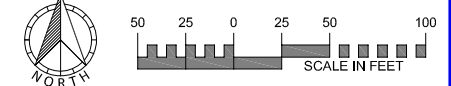

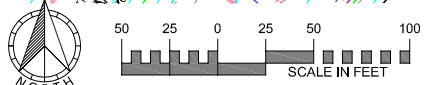
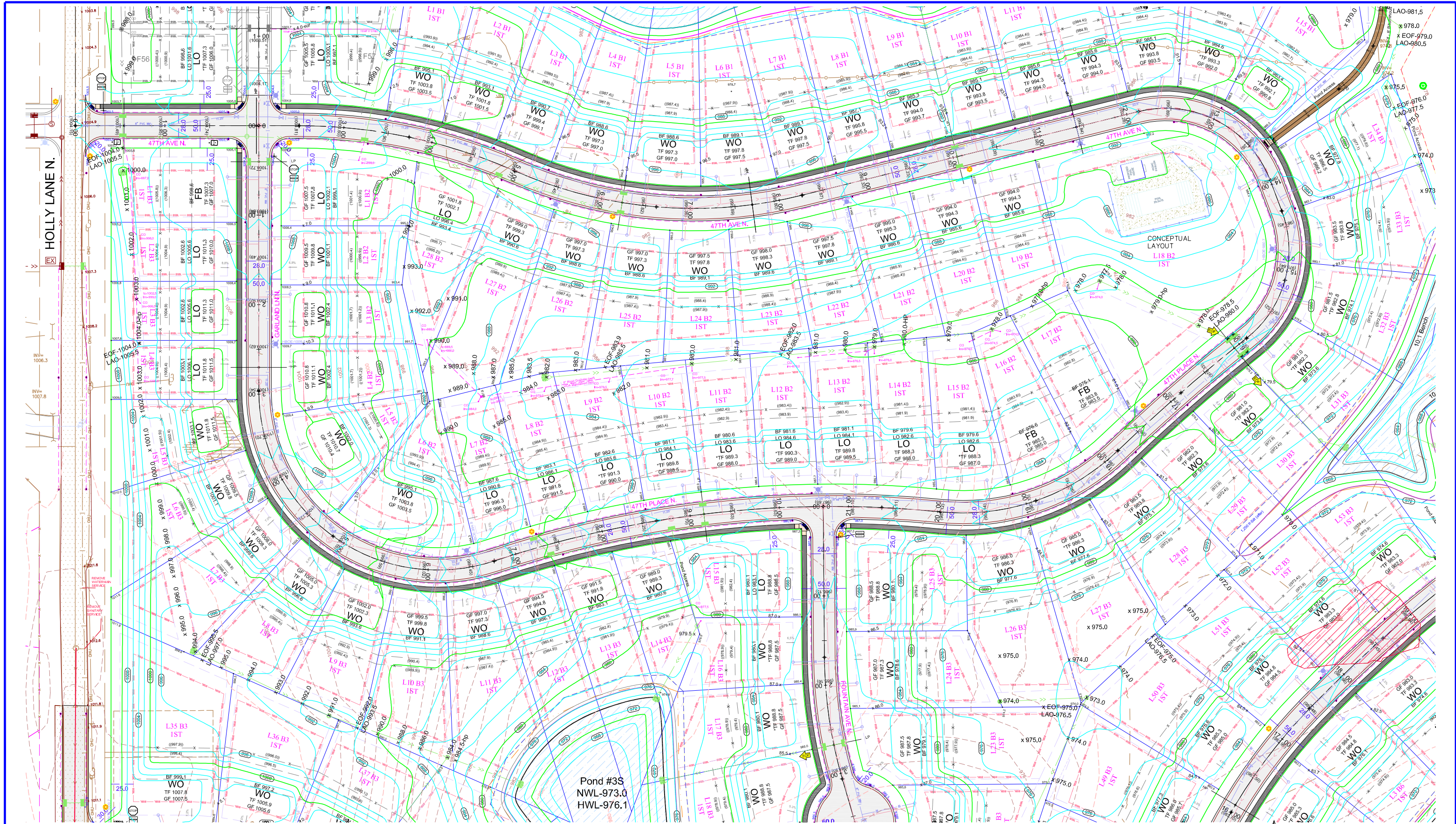

EXISTING UTILITIES SHOWN ARE SHOWN IN AN APPROXIMATE WAY ONLY. THE CONTRACTOR SHALL DETERMINE THE EXACT LOCATION OF ANY AND ALL EXISTING UTILITIES BEFORE COMMENCING WORK. HE AGREES TO BE FULLY RESPONSIBLE FOR ANY AND ALL DAMAGES ARISING OUT OF HIS FAILURE TO EXACTLY LOCATE AND PRESERVE ANY AND ALL EXISTING UTILITIES.

DRAWING NAME	NO.	BY	DATE	REVISIONS
PLOT - GP				
DRAWN BY				
CHECKED BY				
DATE				
06/30/21				

USE (INCLUDING COPYING, DISTRIBUTION, AND/OR CONVEYANCE OF INFORMATION) OF THIS PRODUCT IS STRICTLY PROHIBITED WITHOUT SATHRE-BERGQUIST, INC.'S EXPRESS WRITTEN AUTHORIZATION. USE WITHOUT SAID AUTHORIZATION CONSTITUTES AN ILLEGITIMATE USE AND SHALL THEREBY INDEMNIFY SATHRE-BERGQUIST, INC. OF ALL RESPONSIBILITY. SATHRE-BERGQUIST, INC. RESERVES THE RIGHT TO HOLD ANY ILLEGITIMATE USER OR PARTY LEGALLY RESPONSIBLE FOR DAMAGES OR LOSSES RESULTING FROM ILLEGITIMATE USE.

I HEREBY CERTIFY THAT THIS PLAN OR SPECIFICATION WAS PREPARED BY ME OR UNDER MY DIRECT SUPERVISION AND THAT I AM A DULY REGISTERED PROFESSIONAL ENGINEER UNDER THE LAWS OF THE STATE OF MINNESOTA.

Robert S. Molstad
 ROBERT S. MOLSTAD, P.E.
 Date: 06/30/21 Lic. No. 26728

SATHRE-BERGQUIST, INC.
 150 SOUTH BROADWAY WAYZATA, MN, 55391 (952) 476-6000

CITY PROJECT NO.
2020-056

PLYMOUTH, MINNESOTA

FINAL GRADING PLAN

HOLLYDALE

HOLLYDALE GC DEVELOPMENT, INC

FILE NO.
3120-077

33

48

PARK AREA = +/-307,569 SF (7.06 ACRES)

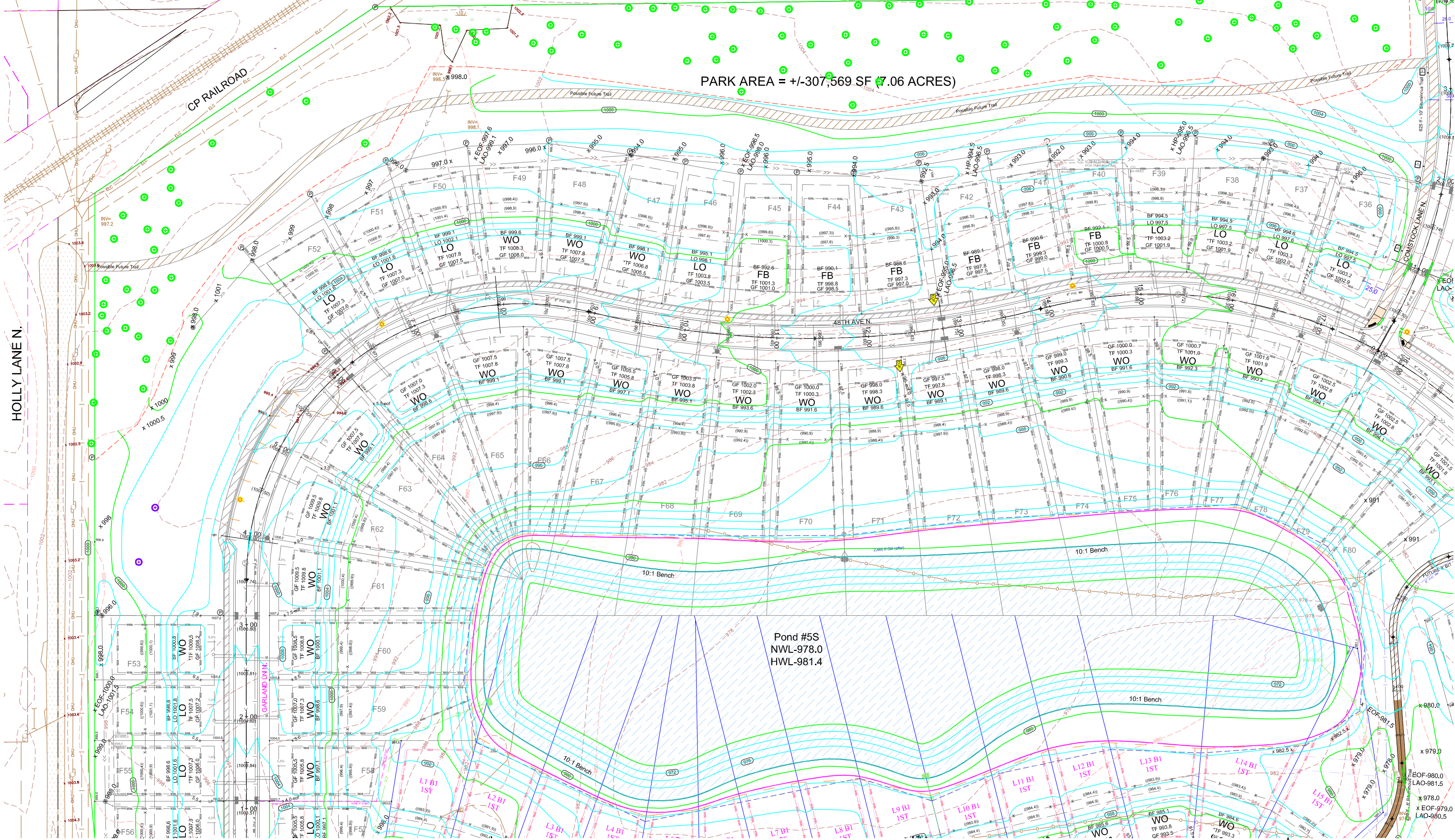

EXISTING UTILITIES SHOWN ARE SHOWN IN AN APPROXIMATE WAY ONLY. THE CONTRACTOR SHALL DETERMINE THE EXACT LOCATION OF ANY AND ALL EXISTING UTILITIES BEFORE COMMENCING WORK. HE AGREES TO BE FULLY RESPONSIBLE FOR ANY AND ALL DAMAGES ARISING OUT OF HIS FAILURE TO EXACTLY LOCATE AND PRESERVE ANY AND ALL EXISTING UTILITIES.

DRAWING NAME	NO.	BY	DATE	REVISIONS
PLOT - GP				
DRAWN BY				
CHECKED BY				
DATE				
06/30/21				

USE (INCLUDING COPYING, DISTRIBUTION, AND/OR CONVEYANCE OF INFORMATION) OF THIS PRODUCT IS STRICTLY PROHIBITED WITHOUT SATHRE-BERGQUIST, INC.'S EXPRESS WRITTEN AUTHORIZATION. USE WITHOUT SAID AUTHORIZATION CONSTITUTES AN ILLEGITIMATE USE AND SHALL THEREBY INDEMNIFY SATHRE-BERGQUIST, INC. OF ALL RESPONSIBILITY. SATHRE-BERGQUIST, INC. RESERVES THE RIGHT TO HOLD ANY ILLEGITIMATE USER OR PARTY LEGALLY RESPONSIBLE FOR DAMAGES OR LOSSES RESULTING FROM ILLEGITIMATE USE.

I HEREBY CERTIFY THAT THIS PLAN OR SPECIFICATION WAS PREPARED BY ME OR UNDER MY DIRECT SUPERVISION AND THAT I AM A DULY REGISTERED PROFESSIONAL ENGINEER UNDER THE LAWS OF THE STATE OF MINNESOTA.

Robert S. Molstad
 ROBERT S. MOLSTAD, P.E.
 Date: 06/30/21 Lic. No. 26428



SATHRE-BERGQUIST, INC.
 150 SOUTH BROADWAY WAYZATA, MN. 55391 (952) 476-6000

CITY PROJECT NO.
 2020-056

PLYMOUTH,
 MINNESOTA

FINAL GRADING PLAN
 HOLLYDALE
 HOLLYDALE GC DEVELOPMENT, INC

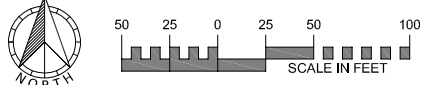

FILE NO.
 3120-077

34

48

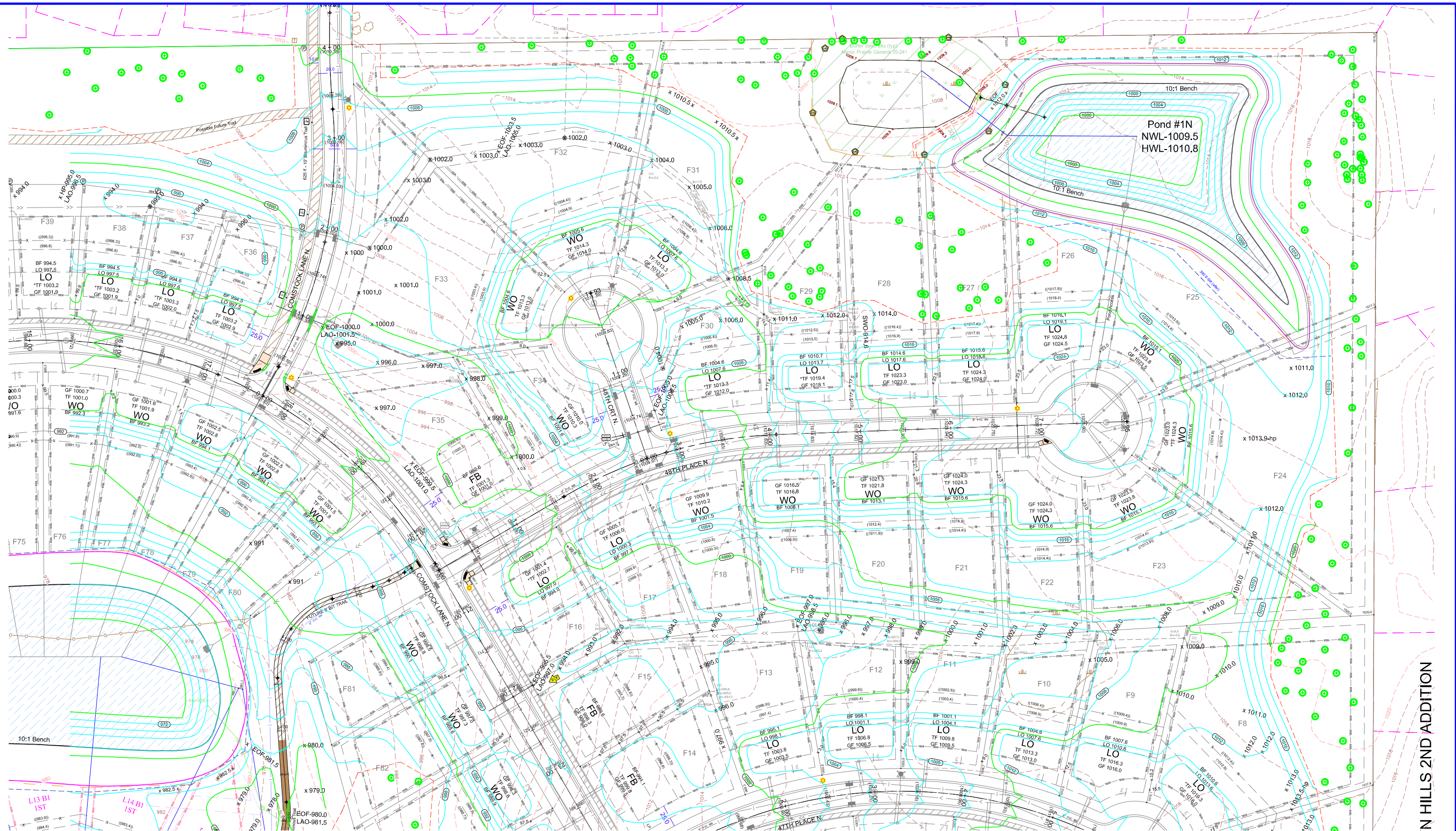

N HILLS 2ND ADDITION

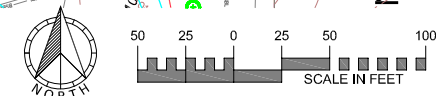

EXISTING UTILITIES SHOWN ARE SHOWN IN AN APPROXIMATE WAY ONLY. THE CONTRACTOR SHALL DETERMINE THE EXACT LOCATION OF ANY AND ALL EXISTING UTILITIES BEFORE COMMENCING WORK. HE AGREES TO BE FULLY RESPONSIBLE FOR ANY AND ALL DAMAGES ARISING OUT OF HIS FAILURE TO EXACTLY LOCATE AND PRESERVE ANY AND ALL EXISTING UTILITIES.

DRAWING NAME	NO.	BY	DATE	REVISIONS
PLOT - GP				
DRAWN BY				
CHECKED BY				
DATE				
06/30/21				

USE (INCLUDING COPYING, DISTRIBUTION, AND/OR CONVEYANCE OF INFORMATION) OF THIS PRODUCT IS STRICTLY PROHIBITED WITHOUT SATHRE-BERGQUIST, INC.'S EXPRESS WRITTEN AUTHORIZATION. USE WITHOUT SAID AUTHORIZATION CONSTITUTES AN ILLEGITIMATE USE AND SHALL THEREBY INDEMNIFY SATHRE-BERGQUIST, INC. OF ALL RESPONSIBILITY. SATHRE-BERGQUIST, INC. RESERVES THE RIGHT TO HOLD ANY ILLEGITIMATE USER OR PARTY LEGALLY RESPONSIBLE FOR DAMAGES OR LOSSES RESULTING FROM ILLEGITIMATE USE.

I HEREBY CERTIFY THAT THIS PLAN OR SPECIFICATION WAS PREPARED BY ME OR UNDER MY DIRECT SUPERVISION AND THAT I AM A DULY REGISTERED PROFESSIONAL ENGINEER UNDER THE LAWS OF THE STATE OF MINNESOTA.

Robert S. Molstad
 ROBERT S. MOLSTAD, P.E.
 Date: 06/30/21 Lic. No. 26728

ENGINEERS SURVEYORS
 PLANNERS

SATHRE-BERGQUIST, INC.
 150 SOUTH BROADWAY WAYZATA, MN. 55391 (952) 476-6000

CITY PROJECT NO.
 2020-056

PLYMOUTH,
 MINNESOTA

FINAL GRADING PLAN
 HOLLYDALE
 HOLLYDALE GC DEVELOPMENT, INC

FILE NO.
 3120-077

35
 48

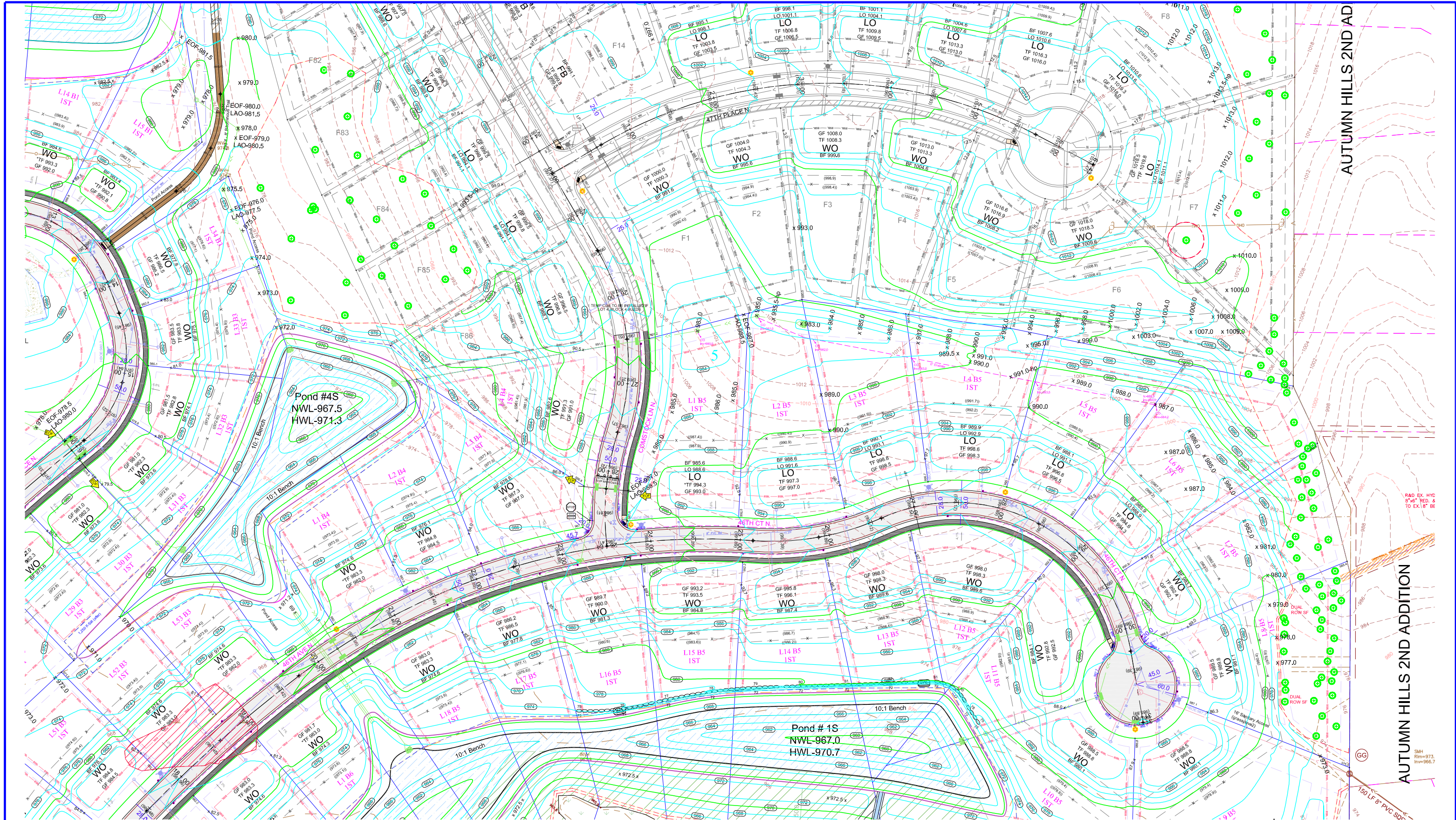

EXISTING UTILITIES SHOWN ARE SHOWN IN AN APPROXIMATE WAY ONLY. THE CONTRACTOR SHALL DETERMINE THE EXACT LOCATION OF ANY AND ALL EXISTING UTILITIES BEFORE COMMENCING WORK. HE AGREES TO BE FULLY RESPONSIBLE FOR ANY AND ALL DAMAGES ARISING OUT OF HIS FAILURE TO EXACTLY LOCATE AND PRESERVE ANY AND ALL EXISTING UTILITIES.

DRAWING NAME	NO.	BY	DATE	REVISIONS
PLOT - GP				
DRAWN BY				
CHECKED BY				
RSM				
DATE				
06/30/21				

USE (INCLUDING COPYING, DISTRIBUTION, AND/OR CONVEYANCE OF INFORMATION) OF THIS PRODUCT IS STRICTLY PROHIBITED WITHOUT SATHRE-BERGQUIST, INC.'S EXPRESS WRITTEN AUTHORIZATION. USE WITHOUT SAID AUTHORIZATION CONSTITUTES AN ILLEGITIMATE USE AND SHALL THEREBY INDEMNIFY SATHRE-BERGQUIST, INC. OF ALL RESPONSIBILITY. SATHRE-BERGQUIST, INC. RESERVES THE RIGHT TO HOLD ANY ILLEGITIMATE USER OR PARTY LEGALLY RESPONSIBLE FOR DAMAGES OR LOSSES RESULTING FROM ILLEGITIMATE USE.

I HEREBY CERTIFY THAT THIS PLAN OR SPECIFICATION WAS PREPARED BY ME OR UNDER MY DIRECT SUPERVISION AND THAT I AM A DULY REGISTERED PROFESSIONAL ENGINEER UNDER THE LAWS OF THE STATE OF MINNESOTA.

Robert S. Molstad
 ROBERT S. MOLSTAD, P.E.
 Date: 06/30/21 Lic. No. 26728

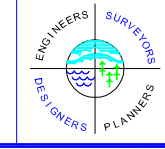

SATHRE-BERGQUIST, INC.
 150 SOUTH BROADWAY WAYZATA, MN. 55391 (952) 476-6000

CITY PROJECT NO.
 2020-056
PLYMOUTH, MINNESOTA

FINAL GRADING PLAN
HOLLYDALE
HOLLYDALE GC DEVELOPMENT, INC

FILE NO.
 3120-077
36
48

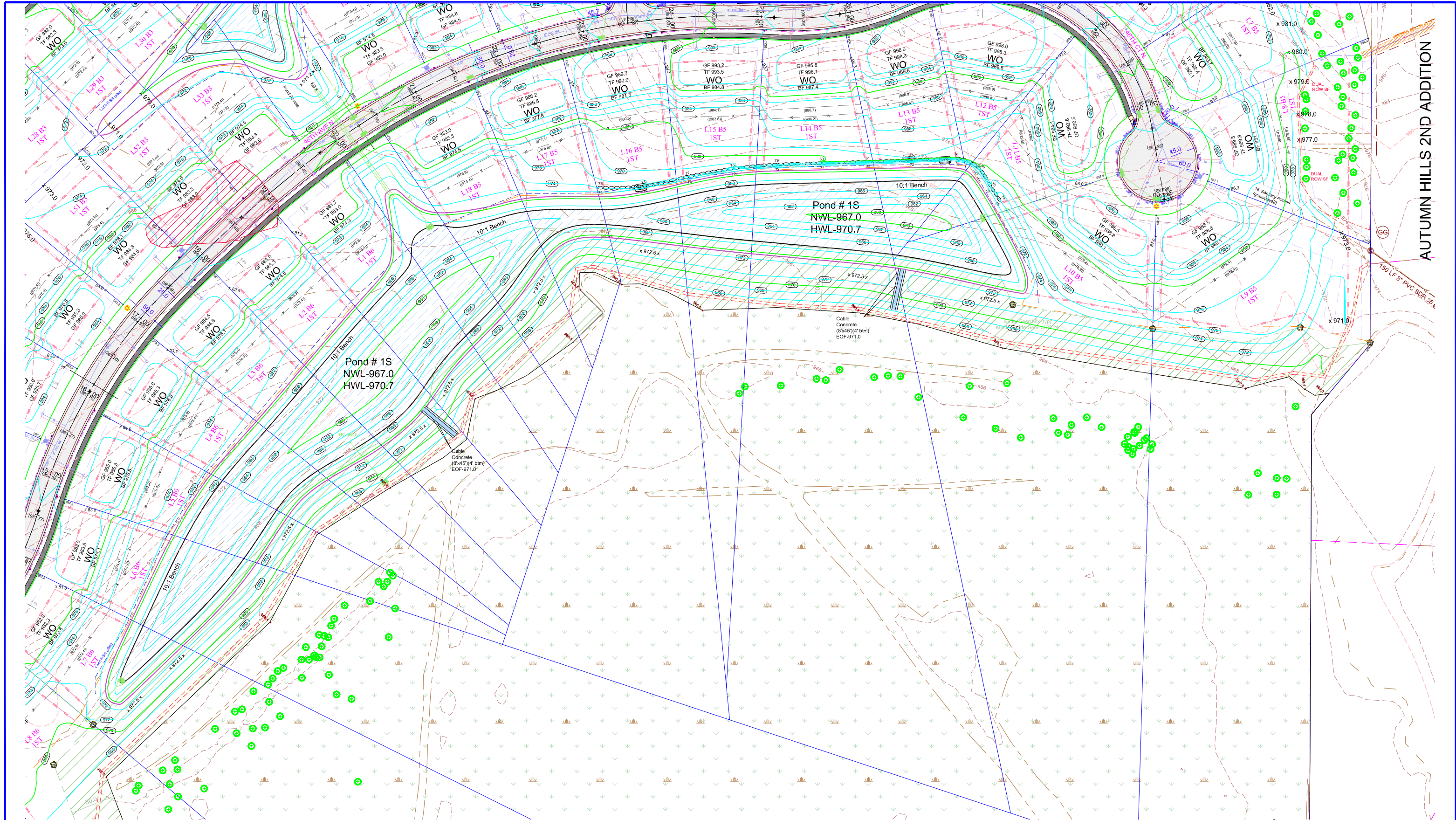

AUTUMN HILLS 2ND ADDITION

EXISTING UTILITIES SHOWN ARE SHOWN IN AN APPROXIMATE WAY ONLY. THE CONTRACTOR SHALL DETERMINE THE EXACT LOCATION OF ANY AND ALL EXISTING UTILITIES BEFORE COMMENCING WORK. HE AGREES TO BE FULLY RESPONSIBLE FOR ANY AND ALL DAMAGES ARISING OUT OF HIS FAILURE TO EXACTLY LOCATE AND PRESERVE ANY AND ALL EXISTING UTILITIES.

DRAWING NAME	NO.	BY	DATE	REVISIONS
PLOT - GP				
DRAWN BY				
CHECKED BY				
DATE				
06/30/21				

USE (INCLUDING COPYING, DISTRIBUTION, AND/OR CONVEYANCE OF INFORMATION) OF THIS PRODUCT IS STRICTLY PROHIBITED WITHOUT SATHRE-BERGQUIST, INC.'S EXPRESS WRITTEN AUTHORIZATION. USE WITHOUT SAID AUTHORIZATION CONSTITUTES AN ILLEGITIMATE USE AND SHALL THEREBY INDEMNIFY SATHRE-BERGQUIST, INC. OF ALL RESPONSIBILITY. SATHRE-BERGQUIST, INC. RESERVES THE RIGHT TO HOLD ANY ILLEGITIMATE USER OR PARTY LEGALLY RESPONSIBLE FOR DAMAGES OR LOSSES RESULTING FROM ILLEGITIMATE USE.

I HEREBY CERTIFY THAT THIS PLAN OR SPECIFICATION WAS PREPARED BY ME OR UNDER MY DIRECT SUPERVISION AND THAT I AM A DULY REGISTERED PROFESSIONAL ENGINEER UNDER THE LAWS OF THE STATE OF MINNESOTA.

Robert S. Molstad
 ROBERT S. MOLSTAD, P.E.
 Date: 06/30/21 Lic. No. 26428

ENGINEERS SURVEYORS DESIGNERS PLANNERS

SATHRE-BERGQUIST, INC.
 150 SOUTH BROADWAY WAYZATA, MN. 55391 (952) 476-6000

CITY PROJECT NO.
2020-056

PLYMOUTH,
MINNESOTA

FINAL GRADING PLAN

HOLLYDALE

HOLLYDALE GC DEVELOPMENT, INC

FILE NO.
3120-077

37

48