

DESCRIPTION	PROPOSED	EXISTING
BUILDING SETBACK LINE	BSBL	BSBL
GARAGE SETBACK LINE	GSBL	GSBL
PARCEL BOUNDARY LINE	-----	-----
DRAINAGE AND UTILITY EASEMENTS	-----	-----
CURB AND GUTTER	-----	-----
RIGHT-OF-WAY	-----	-----
SANWM SERVICE	-----	-----
BACKYARD CATCH BASIN	-----	-----
CATCH BASIN	-----	-----
STORM SEWER MANHOLE	-----	-----
FLARED END SECTION WRIP-RAP	-----	-----
STORM STRUCTURE LABEL	CB HS	CB HS
SANITARY STRUCTURE LABEL	SM	SM
SANITARY SEWER MANHOLE	-----	-----
WATERMAIN	-----	-----
HYDRANT	-----	-----
GATE VALVE	-----	-----

- STREET NOTES:**
- ALL PUBLIC STREETS ARE 28' BB UNLESS OTHERWISE NOTED. CURB DIMENSIONS ARE BACK TO BACK.
 - SEE DETAILS STR-1 TO STR-32 FOR STREET DESIGN STANDARDS.
 - ALL SIDEWALKS SHALL BE 6'. CONSTRUCT PED RAMP AT EACH CURB AND DRIVEWAY INTERSECTION PER STANDARD DETAIL PLATE STRT 3-8.
 - ALL SIDEWALK JOINTS TO BE SAW CUT.
 - ALL STORM SEWER STRUCTURES SHALL BE EXPOSED DURING STRONG LINE OF CURB TO ENSURE PROPER FIT WITH PLASTIC RINGS.
 - PLACE BARRICADES AT THE END OF TEMPORARY NO THROUGH STREETS - INSTALL TWO TYPE III BARRICADES SIDE BY SIDE TO CLOSE OFF THE FULL WIDTH OF THE STREET OR DRIVE OPENING.

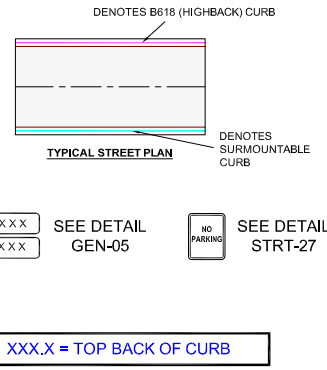

XXX.X = TOP BACK OF CURB

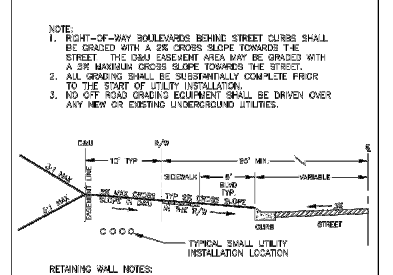
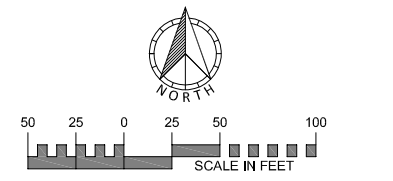

DRAWING NAME	NO.	BY	DATE	REVISIONS
STR PLAN				
DRAWN BY				
CHECKED BY				
DATE				

EXISTING UTILITIES SHOWN ARE SHOWN IN AN APPROXIMATE WAY ONLY. THE CONTRACTOR SHALL DETERMINE THE EXACT LOCATION OF ANY AND ALL EXISTING UTILITIES BEFORE COMMENCING WORK. HE AGREES TO BE FULLY RESPONSIBLE FOR ANY AND ALL DAMAGES ARISING OUT OF HIS FAILURE TO EXACTLY LOCATE AND PRESERVE ANY AND ALL EXISTING UTILITIES.

USE (INCLUDING COPYING, DISTRIBUTION, AND/OR CONVEYANCE OF INFORMATION) OF THIS PRODUCT IS STRICTLY PROHIBITED WITHOUT SATHRE-BERGQUIST, INC.'S EXPRESS WRITTEN AUTHORIZATION. USE WITHOUT SAID AUTHORIZATION CONSTITUTES AN ILLEGITIMATE USE AND SHALL THEREBY INDEMNIFY SATHRE-BERGQUIST, INC. OF ALL RESPONSIBILITY. SATHRE-BERGQUIST, INC. RESERVES THE RIGHT TO HOLD ANY ILLEGITIMATE USER OR PARTY LEGALLY RESPONSIBLE FOR DAMAGES OR LOSSES RESULTING FROM ILLEGITIMATE USE.

I HEREBY CERTIFY THAT THIS PLAN OR SPECIFICATION WAS PREPARED BY ME OR UNDER MY DIRECT SUPERVISION AND THAT I AM A DULY REGISTERED PROFESSIONAL ENGINEER UNDER THE LAWS OF THE STATE OF MINNESOTA.

Robert S. Molstad
ROBERT S. MOLSTAD, P.E.
Date: 06/30/21 Lic. No. 26428

SATHRE-BERGQUIST, INC.
150 SOUTH BROADWAY WAYZATA, MN. 55391 (952) 476-6000

ENGINEERS SURVEYORS
DESIGNERS PLANNERS

CITY PROJECT NO. ---

PLYMOUTH, MINNESOTA

FINAL STREET PLAN
HOLLYDALE
HOLLYDALE GC DEVELOPMENT, INC

FILE NO. 3120-077
2
48

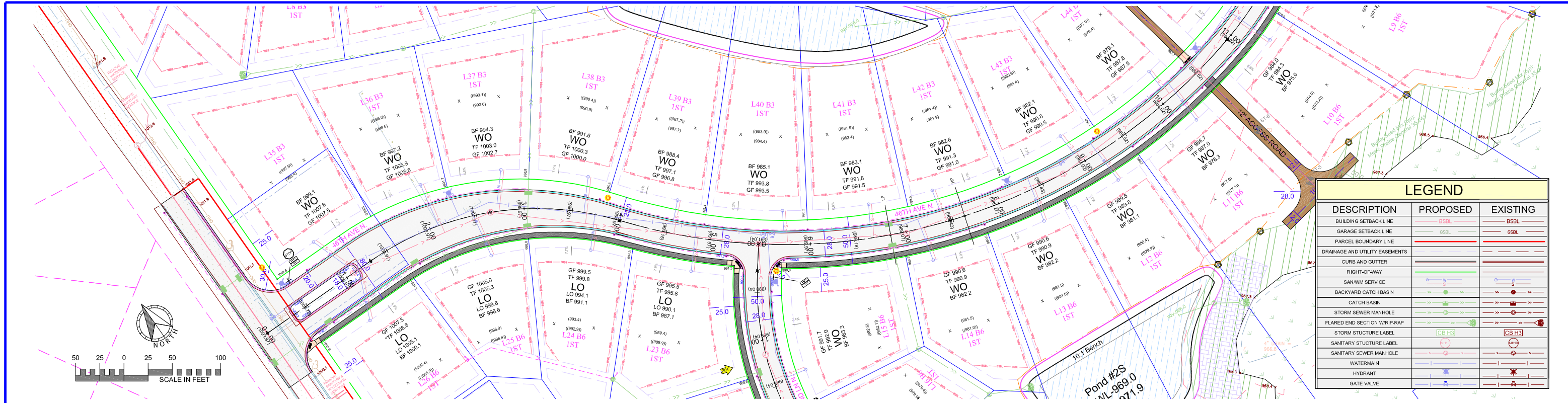

LEGEND		
DESCRIPTION	PROPOSED	EXISTING
BUILDING SETBACK LINE	BSBL	BSBL
GARAGE SETBACK LINE	GSSL	GSSL
PARCEL BOUNDARY LINE	PL	PL
DRAINAGE AND UTILITY EASEMENTS	DE	DE
CURB AND GUTTER	CG	CG
RIGHT-OF-WAY	ROW	ROW
SANWM SERVICE	S	S
BACKYARD CATCH BASIN	BCB	BCB
CATCH BASIN	CB	CB
STORM SEWER MANHOLE	SM	SM
FLARED END SECTION WRAP-RAP	FER	FER
STORM STRUCTURE LABEL	CB HS	CB HS
SANITARY STRUCTURE LABEL	SM	SM
SANITARY SEWER MANHOLE	SM	SM
WATERMAIN	WM	WM
HYDRANT	H	H
GATE VALVE	GV	GV

46TH AVENUE N.

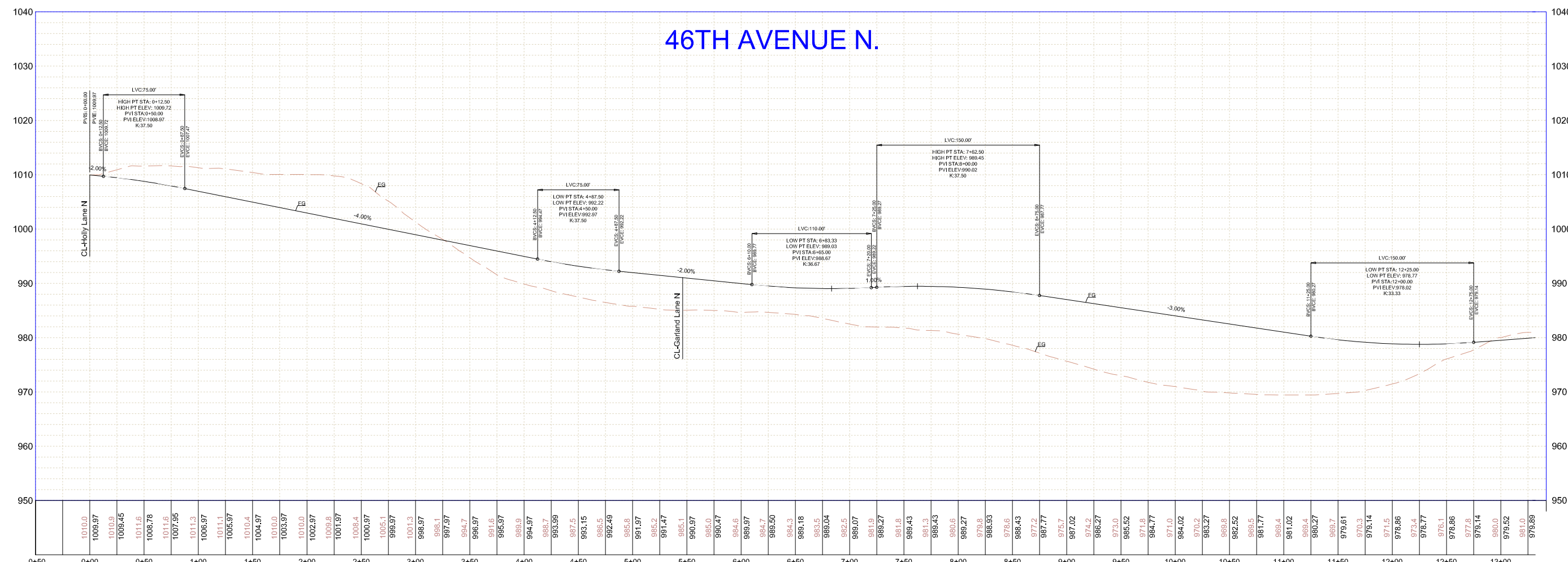

EXISTING UTILITIES SHOWN ARE SHOWN IN AN APPROXIMATE WAY ONLY. THE CONTRACTOR SHALL DETERMINE THE EXACT LOCATION OF ANY AND ALL EXISTING UTILITIES BEFORE COMMENCING WORK. HE AGREES TO BE FULLY RESPONSIBLE FOR ANY AND ALL DAMAGES ARISING OUT OF HIS FAILURE TO EXACTLY LOCATE AND PRESERVE ANY AND ALL EXISTING UTILITIES.

DRAWING NAME	NO.	BY	DATE	REVISIONS
STRT PLAN				
DRAWN BY				
CHECKED BY				
DATE				
06/30/21				

USE (INCLUDING COPYING, DISTRIBUTION, AND/OR CONVEYANCE OF INFORMATION) OF THIS PRODUCT IS STRICTLY PROHIBITED WITHOUT SATHRE-BERGQUIST, INC.'S EXPRESS WRITTEN AUTHORIZATION. USE WITHOUT SAID AUTHORIZATION CONSTITUTES AN ILLEGITIMATE USE AND SHALL THEREBY INDEMNIFY SATHRE-BERGQUIST, INC. OF ALL RESPONSIBILITY. SATHRE-BERGQUIST, INC. RESERVES THE RIGHT TO HOLD ANY ILLEGITIMATE USER OR PARTY LEGALLY RESPONSIBLE FOR DAMAGES OR LOSSES RESULTING FROM ILLEGITIMATE USE.

I HEREBY CERTIFY THAT THIS PLAN OR SPECIFICATION WAS PREPARED BY ME OR UNDER MY DIRECT SUPERVISION AND THAT I AM A DULY REGISTERED PROFESSIONAL ENGINEER UNDER THE LAWS OF THE STATE OF MINNESOTA.

Robert S. Molstad
 ROBERT S. MOLSTAD, P.E.
 Date: 06/30/21 Lic. No. 26428

SATHRE-BERGQUIST, INC.
 150 SOUTH BROADWAY WAYZATA, MN, 55391 (952) 476-6000

ENGINEERS SURVEYORS
 DESIGNERS PLANNERS

CITY PROJECT NO. ---

PLYMOUTH, MINNESOTA

FINAL STREET PLAN
 HOLLYDALE
 HOLLYDALE GC DEVELOPMENT, INC

FILE NO. 3120-077
3
 48

LEGEND		
DESCRIPTION	PROPOSED	EXISTING
BUILDING SETBACK LINE	BSBL	BSBL
GARAGE SETBACK LINE	GSBL	GSBL
PARCEL BOUNDARY LINE	PSBL	PSBL
DRAINAGE AND UTILITY EASEMENTS		
CURB AND GUTTER		
RIGHT-OF-WAY		
SAN/WW SERVICE		
BACKYARD CATCH BASIN		
CATCH BASIN		
STORM SEWER MANHOLE		
FLARED END SECTION WRAP-RAP		
STORM STRUCTURE LABEL	(S)	(S)
SANITARY STRUCTURE LABEL	(W)	(W)
SANITARY SEWER MANHOLE		
WATERMAIN		
HYDRANT		
GATE VALVE		

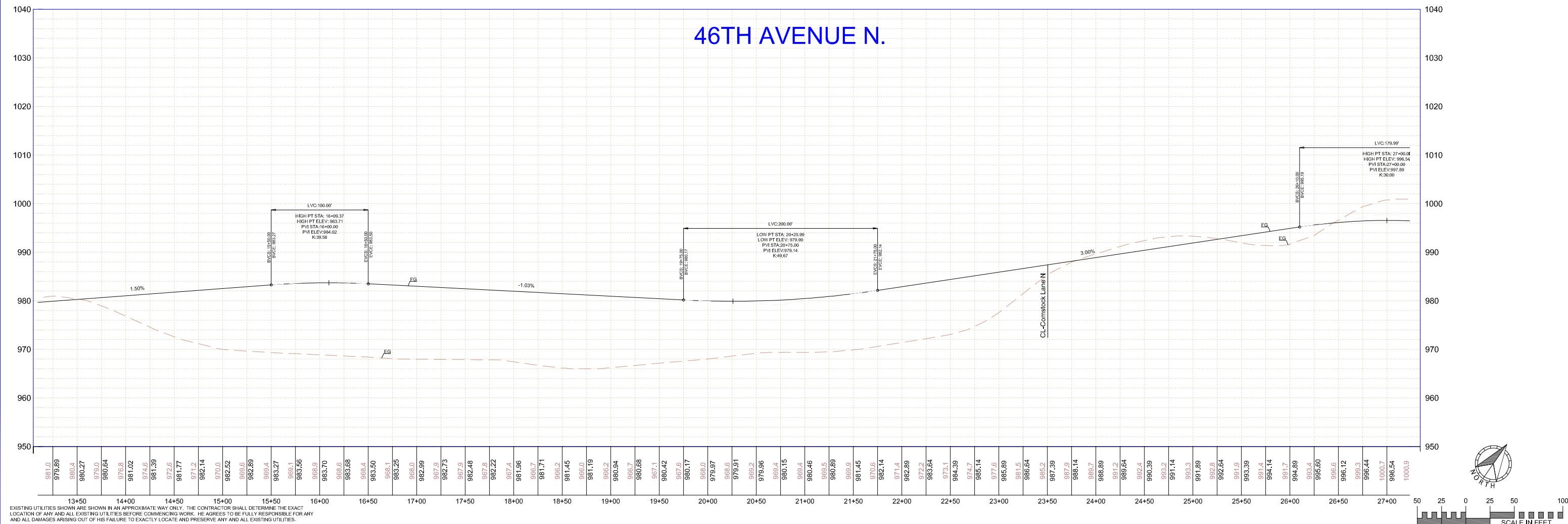
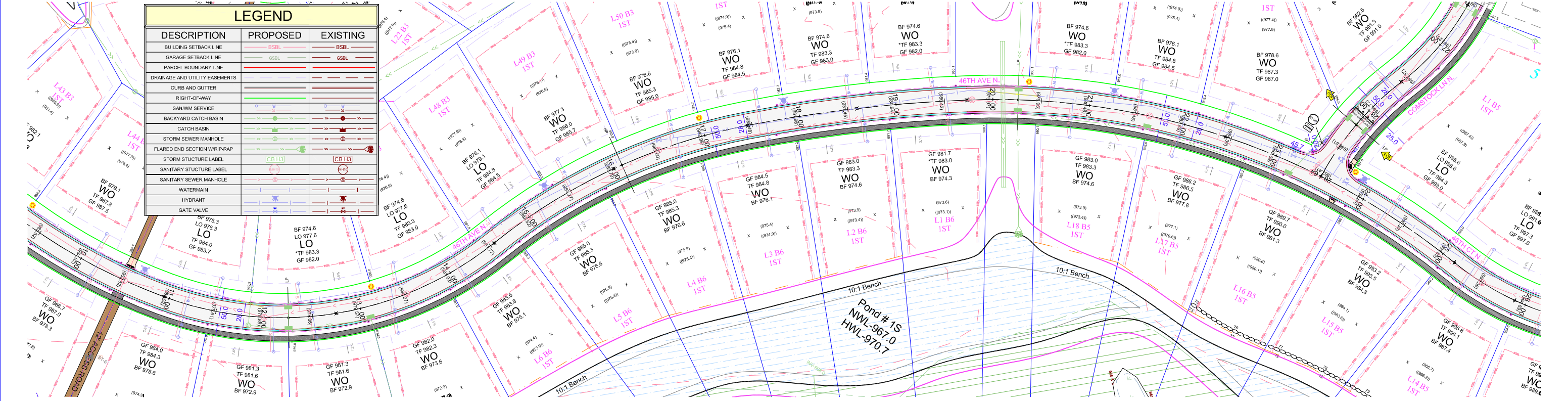

DRAWING NAME	NO.	BY	DATE	REVISIONS
STRT PLAN				
DRAWN BY				
CHECKED BY				
DATE				

USE (INCLUDING COPYING, DISTRIBUTION, AND/OR CONVEYANCE OF INFORMATION) OF THIS PRODUCT IS STRICTLY PROHIBITED WITHOUT SATHRE-BERGQUIST, INC.'S EXPRESS WRITTEN AUTHORIZATION. USE WITHOUT SAID AUTHORIZATION CONSTITUTES AN ILLEGITIMATE USE AND SHALL THEREBY INDEMNIFY SATHRE-BERGQUIST, INC. OF ALL RESPONSIBILITY. SATHRE-BERGQUIST, INC. RESERVES THE RIGHT TO HOLD ANY ILLEGITIMATE USER OR PARTY LEGALLY RESPONSIBLE FOR DAMAGES OR LOSSES RESULTING FROM ILLEGITIMATE USE.

I HEREBY CERTIFY THAT THIS PLAN OR SPECIFICATION WAS PREPARED BY ME OR UNDER MY DIRECT SUPERVISION AND THAT I AM A FULLY REGISTERED PROFESSIONAL ENGINEER UNDER THE LAWS OF THE STATE OF MINNESOTA.

Robert S. Molstad
 ROBERT S. MOLSTAD, P.E.
 Date: 06/30/21 Lic. No. 26428

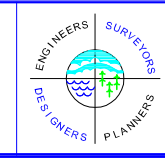

SATHRE-BERGQUIST, INC.
 150 SOUTH BROADWAY WAYZATA, MN. 55391 (952) 476-6000

CITY PROJECT NO.
 PLYMOUTH, MINNESOTA

FINAL STREET PLAN
 HOLLYDALE
 HOLLYDALE GC DEVELOPMENT, INC

FILE NO.
 3120-077
 4
 48

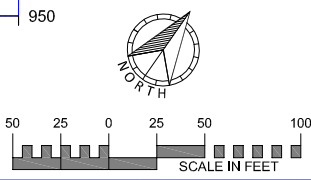

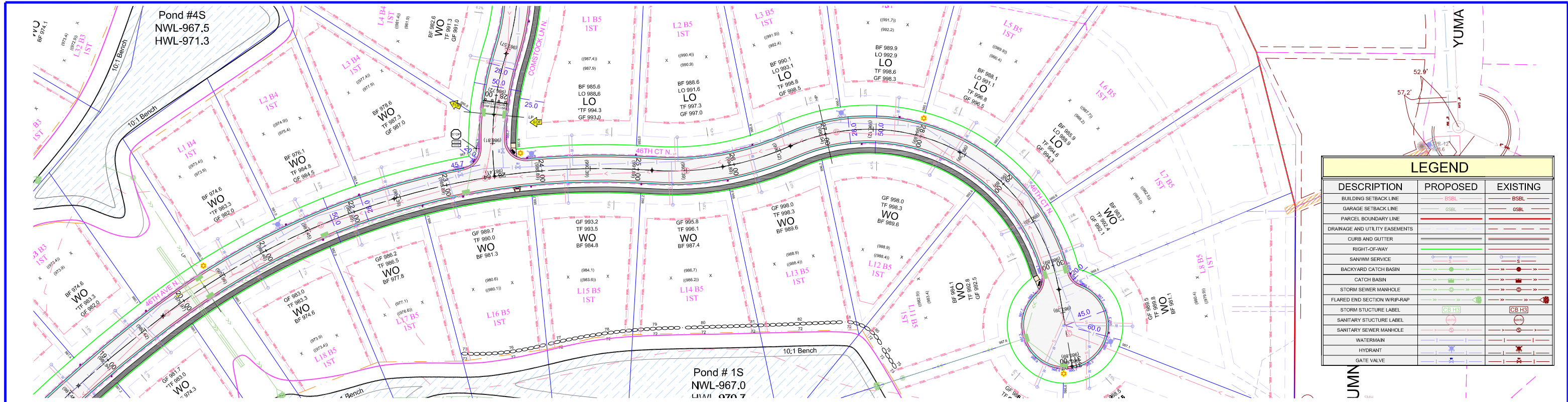

LEGEND		
DESCRIPTION	PROPOSED	EXISTING
BUILDING SETBACK LINE	BSBL	BSBL
GARAGE SETBACK LINE	GSBL	GSBL
PARCEL BOUNDARY LINE		
DRAINAGE AND UTILITY EASEMENTS		
CURB AND GUTTER		
RIGHT-OF-WAY		
SANITARY SERVICE		
BACKYARD CATCH BASIN		
CATCH BASIN		
STORM SEWER MANHOLE		
FLARED END SECTION WRAP-RAP		
STORM STRUCTURE LABEL	CB H3	CB H3
SANITARY STRUCTURE LABEL		
SANITARY SEWER MANHOLE		
WATERMAIN		
HYDRANT		
GATE VALVE		

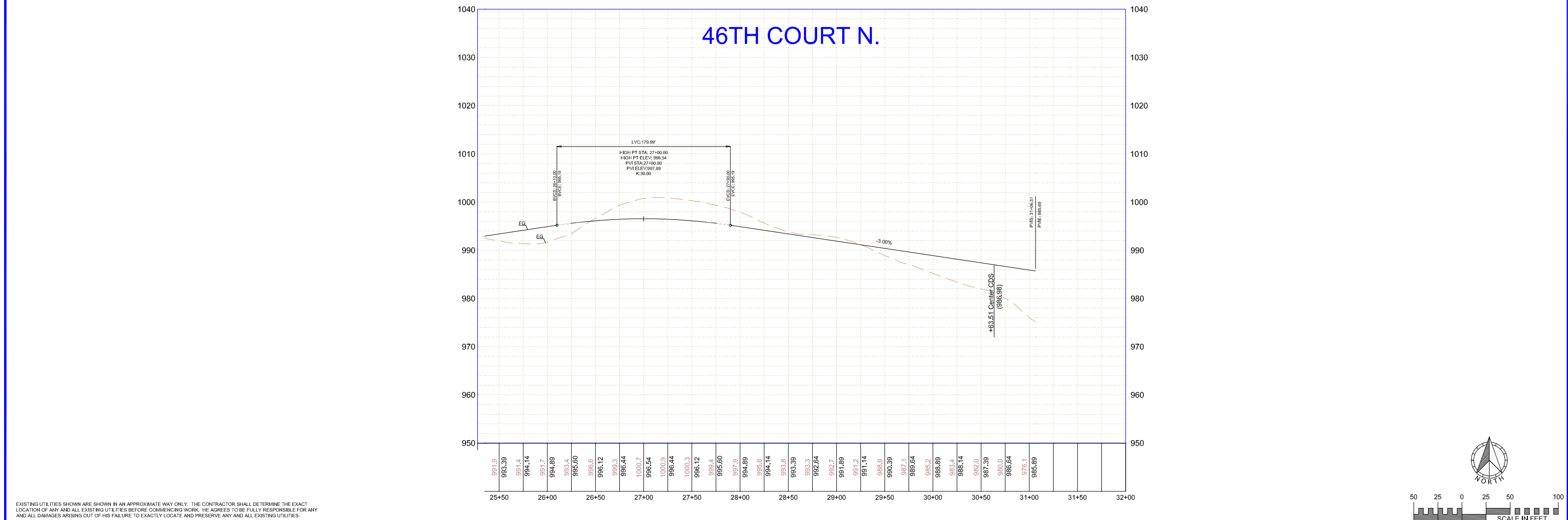

EXISTING UTILITIES SHOWN ARE SHOWN IN AN APPROXIMATE WAY ONLY. THE CONTRACTOR SHALL DETERMINE THE EXACT LOCATION OF ANY AND ALL EXISTING UTILITIES BEFORE COMMENCING WORK. HE AGREES TO BE FULLY RESPONSIBLE FOR ANY AND ALL DAMAGES ARISING OUT OF HIS FAILURE TO EXACTLY LOCATE AND PRESERVE ANY AND ALL EXISTING UTILITIES.

DRAWING NAME	NO.	BY	DATE	REVISIONS
STRT PLAN				
DRAWN BY				
CHECKED BY				
DATE				

USE (INCLUDING COPYING, DISTRIBUTION, AND/OR CONVEYANCE OF INFORMATION) OF THIS PRODUCT IS STRICTLY PROHIBITED WITHOUT SATHRE-BERGQUIST, INC.'S EXPRESS WRITTEN AUTHORIZATION. USE WITHOUT SAID AUTHORIZATION CONSTITUTES AN ILLEGITIMATE USE AND SHALL THEREBY INDEMNIFY SATHRE-BERGQUIST, INC. OF ALL RESPONSIBILITY. SATHRE-BERGQUIST, INC. RESERVES THE RIGHT TO HOLD ANY ILLEGITIMATE USER OR PARTY LEGALLY RESPONSIBLE FOR DAMAGES OR LOSSES RESULTING FROM ILLEGITIMATE USE.

I HEREBY CERTIFY THAT THIS PLAN OR SPECIFICATION WAS PREPARED BY ME OR UNDER MY DIRECT SUPERVISION AND THAT I AM A DULY REGISTERED PROFESSIONAL ENGINEER UNDER THE LAWS OF THE STATE OF MINNESOTA.

Robert S. Molstad
 ROBERT S. MOLSTAD, P.E.
 Date: 06/30/21 Lic. No. 26428

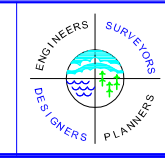

SATHRE-BERGQUIST, INC.
 150 SOUTH BROADWAY WAYZATA, MN. 55391 (952) 476-6000

CITY PROJECT NO. ---
 PLYMOUTH, MINNESOTA

FINAL STREET PLAN
 HOLLYDALE
 HOLLYDALE GC DEVELOPMENT, INC

FILE NO. 3120-077
 5
 48

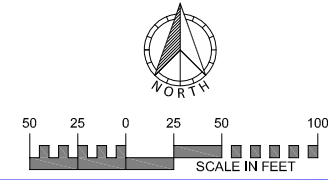

PROJECT NAME AND NUMBER

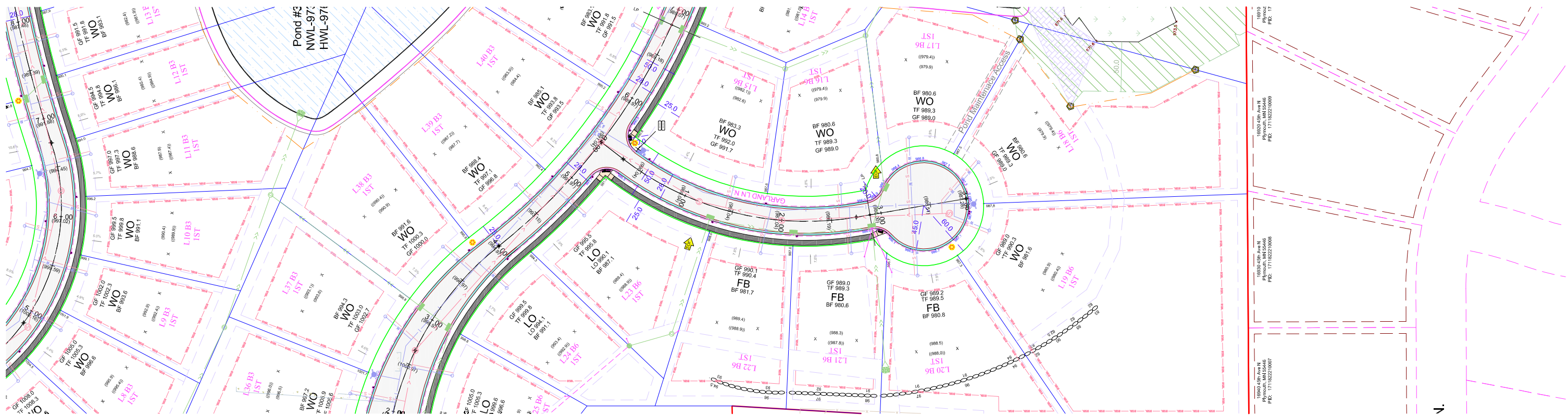

LEGEND		
DESCRIPTION	PROPOSED	EXISTING
BUILDING SETBACK LINE	BSSL	BSSL
GARAGE SETBACK LINE	CSRL	CSRL
PARCEL BOUNDARY LINE		
DRAINAGE AND UTILITY EASEMENTS		
CURB AND GUTTER		
RIGHT-OF-WAY		
SANWM SERVICE		
BACKYARD CATCH BASIN		
CATCH BASIN		
STORM SEWER MANHOLE		
FLARED END SECTION WRIP-RAP		
STORM STRUCTURE LABEL	CB H3	CB H3
SANITARY STRUCTURE LABEL		
SANITARY SEWER MANHOLE		
WATERMAIN		
HYDRANT		
GATE VALVE		

GARLAND LANE N.

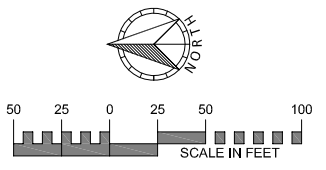
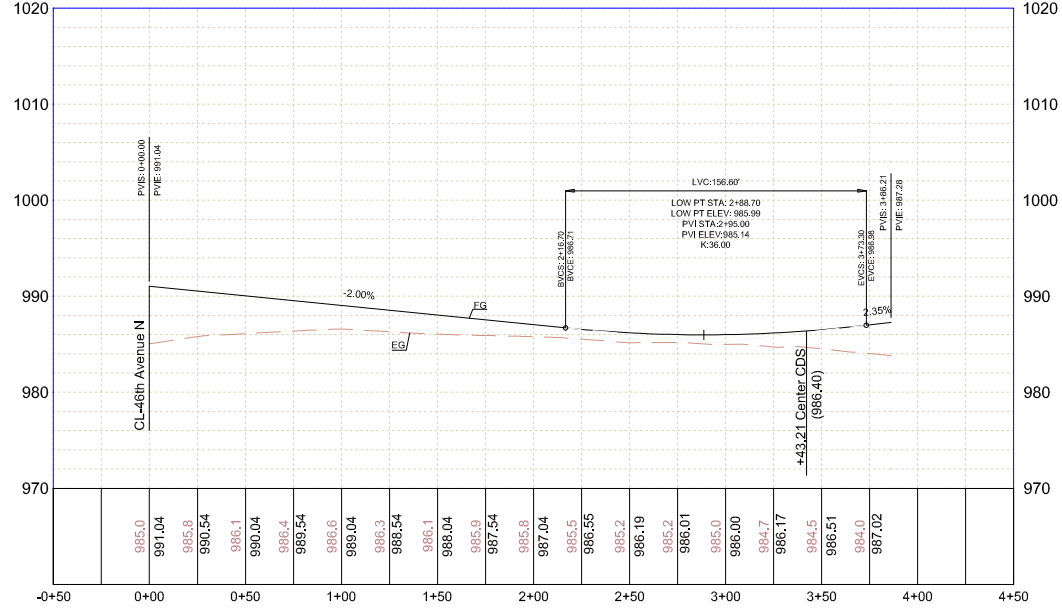

EXISTING UTILITIES SHOWN ARE SHOWN IN AN APPROXIMATE WAY ONLY. THE CONTRACTOR SHALL DETERMINE THE EXACT LOCATION OF ANY AND ALL EXISTING UTILITIES BEFORE COMMENCING WORK. HE AGREES TO BE FULLY RESPONSIBLE FOR ANY AND ALL DAMAGES ARISING OUT OF HIS FAILURE TO EXACTLY LOCATE AND PRESERVE ANY AND ALL EXISTING UTILITIES.

DRAWING NAME	NO.	BY	DATE	REVISIONS
STRT PLAN				
DRAWN BY				
CHECKED BY				
DATE				
06/30/21				

USE (INCLUDING COPYING, DISTRIBUTION, AND/OR CONVEYANCE OF INFORMATION) OF THIS PRODUCT IS STRICTLY PROHIBITED WITHOUT SATHRE-BERGQUIST, INC.'S EXPRESS WRITTEN AUTHORIZATION. USE WITHOUT SAID AUTHORIZATION CONSTITUTES AN ILLEGITIMATE USE AND SHALL THEREBY INDEMNIFY SATHRE-BERGQUIST, INC. OF ALL RESPONSIBILITY. SATHRE-BERGQUIST, INC. RESERVES THE RIGHT TO HOLD ANY ILLEGITIMATE USER OR PARTY LEGALLY RESPONSIBLE FOR DAMAGES OR LOSSES RESULTING FROM ILLEGITIMATE USE.

I HEREBY CERTIFY THAT THIS PLAN OR SPECIFICATION WAS PREPARED BY ME OR UNDER MY DIRECT SUPERVISION AND THAT I AM A DULY REGISTERED PROFESSIONAL ENGINEER UNDER THE LAWS OF THE STATE OF MINNESOTA.

Robert S. Molstad
 ROBERT S. MOLSTAD, P.E.
 Date: 06/30/21 Lic. No. 26728

SATHRE-BERGQUIST, INC.
 150 SOUTH BROADWAY WAYZATA, MN, 55391 (952) 476-6000

ENGINEERS SURVEYORS
 DESIGNERS PLANNERS

CITY PROJECT NO.
 --
 PLYMOUTH,
 MINNESOTA

FINAL STREET PLAN
 HOLLYDALE
 HOLLYDALE GC DEVELOPMENT, INC

FILE NO.
 3120-077
 6
 48

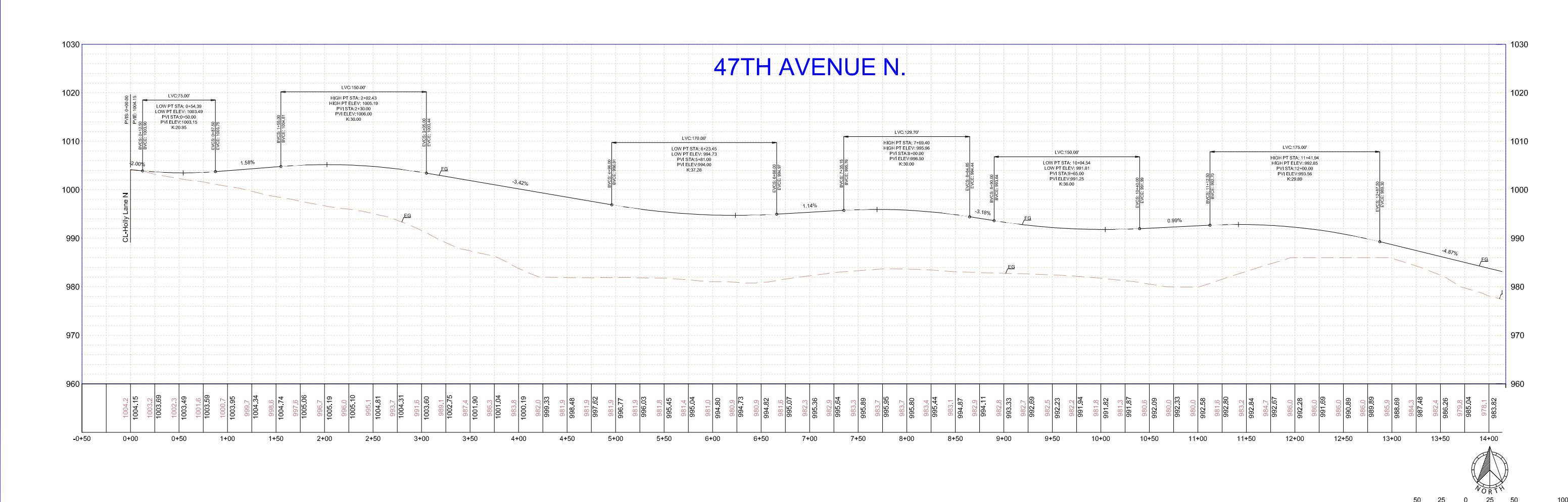
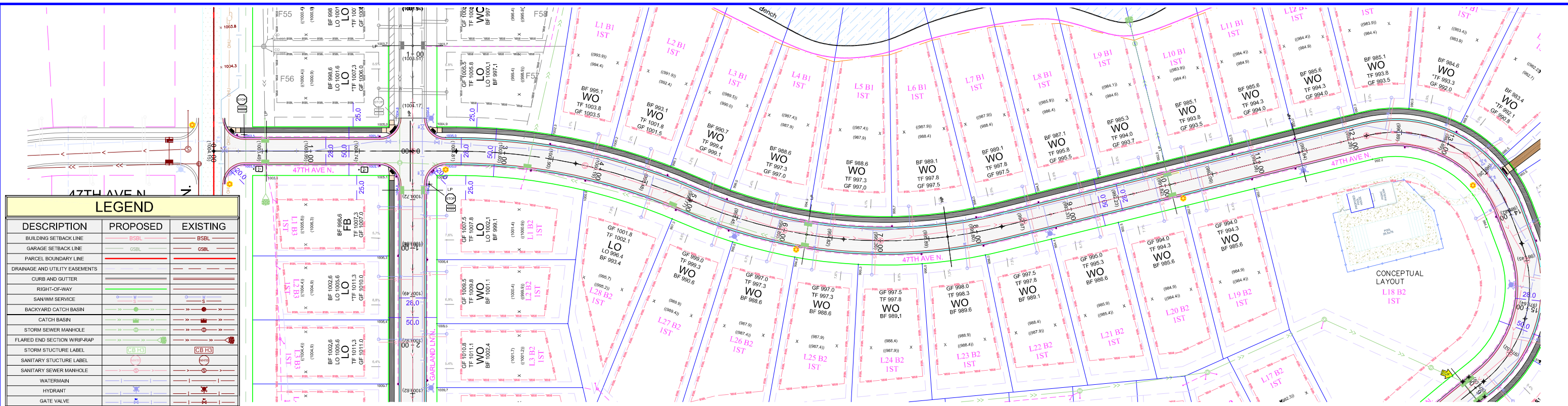

EXISTING UTILITIES SHOWN ARE SHOWN IN AN APPROXIMATE WAY ONLY. THE CONTRACTOR SHALL DETERMINE THE EXACT LOCATION OF ANY AND ALL EXISTING UTILITIES BEFORE COMMENCING WORK. HE AGREES TO BE FULLY RESPONSIBLE FOR ANY AND ALL DAMAGES ARISING OUT OF HIS FAILURE TO EXACTLY LOCATE AND PRESERVE ANY AND ALL EXISTING UTILITIES.

DRAWING NAME	NO.	BY	DATE	REVISIONS
STRT PLAN				
DRAWN BY				
CHECKED BY				
DATE				
06/30/21				

USE (INCLUDING COPYING, DISTRIBUTION, AND/OR CONVEYANCE OF INFORMATION) OF THIS PRODUCT IS STRICTLY PROHIBITED WITHOUT SATHRE-BERGQUIST, INC.'S EXPRESS WRITTEN AUTHORIZATION. USE WITHOUT SAID AUTHORIZATION CONSTITUTES AN ILLEGITIMATE USE AND SHALL THEREBY INDEMNIFY SATHRE-BERGQUIST, INC. OF ALL RESPONSIBILITY. SATHRE-BERGQUIST, INC. RESERVES THE RIGHT TO HOLD ANY ILLEGITIMATE USER OR PARTY LEGALLY RESPONSIBLE FOR DAMAGES OR LOSSES RESULTING FROM ILLEGITIMATE USE.

I HEREBY CERTIFY THAT THIS PLAN OR SPECIFICATION WAS PREPARED BY ME OR UNDER MY DIRECT SUPERVISION AND THAT I AM A DULY REGISTERED PROFESSIONAL ENGINEER UNDER THE LAWS OF THE STATE OF MINNESOTA.

Robert S. Molstad
 ROBERT S. MOLSTAD, P.E.
 Date: 06/30/21 Lic. No. 26428

SATHRE-BERGQUIST, INC.
 150 SOUTH BROADWAY WAYZATA, MN, 55391 (952) 476-6000

ENGINEERS SURVEYORS
 DESIGNERS PLANNERS

CITY PROJECT NO.
 PLYMOUTH, MINNESOTA

FINAL STREET PLAN
 HOLLYDALE
 HOLLYDALE GC DEVELOPMENT, INC

FILE NO.
 3120-077
7
 48

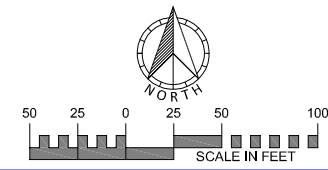

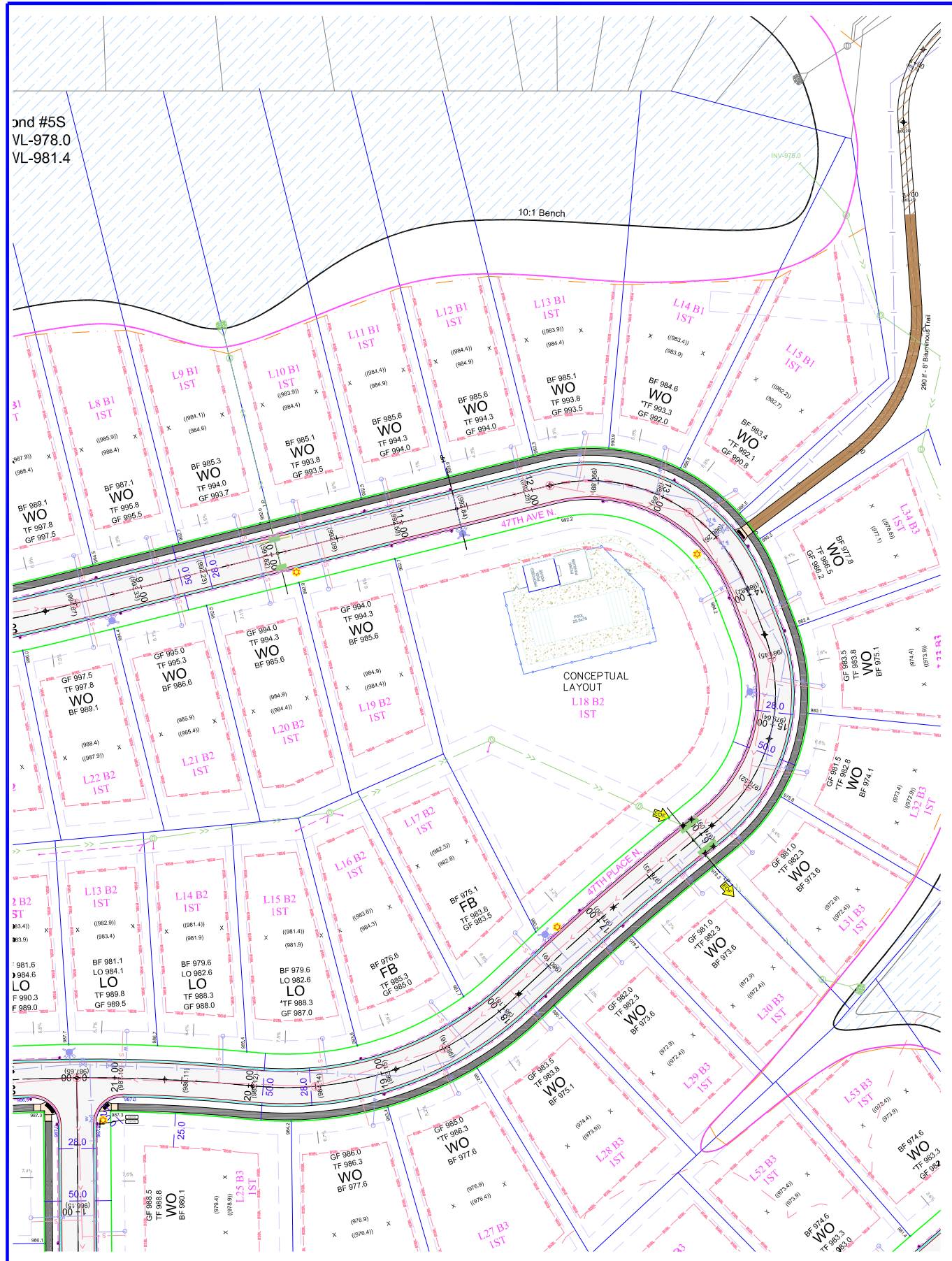

EXISTING UTILITIES SHOWN ARE SHOWN IN AN APPROXIMATE WAY ONLY. THE CONTRACTOR SHALL DETERMINE THE EXACT LOCATION OF ANY AND ALL EXISTING UTILITIES BEFORE COMMENCING WORK. HE AGREES TO BE FULLY RESPONSIBLE FOR ANY AND ALL DAMAGES ARISING OUT OF HIS FAILURE TO EXACTLY LOCATE AND PRESERVE ANY AND ALL EXISTING UTILITIES.

LEGEND		
DESCRIPTION	PROPOSED	EXISTING
BUILDING SETBACK LINE	BSBL	BSBL
GARAGE SETBACK LINE	GSBL	GSBL
PARCEL BOUNDARY LINE		
DRAINAGE AND UTILITY EASEMENTS		
CURB AND GUTTER		
RIGHT-OF-WAY		
SANITARY SERVICE		
BACKYARD CATCH BASIN		
CATCH BASIN		
STORM SEWER MANHOLE		
FLARED END SECTION WRIP-RAP		
STORM STRUCTURE LABEL	CB H3	CB H3
SANITARY STRUCTURE LABEL		
SANITARY SEWER MANHOLE		
WATERMAIN		
HYDRANT		
GATE VALVE		

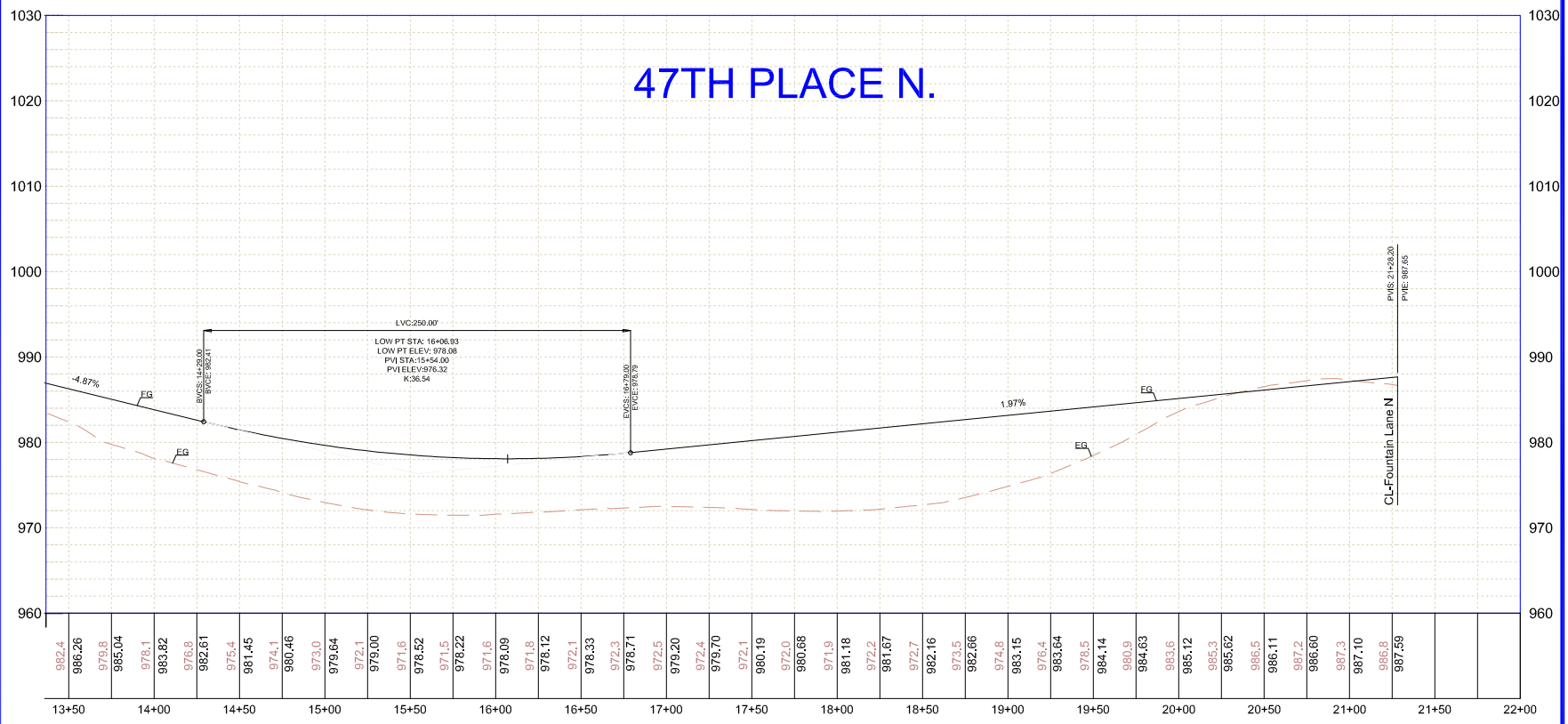

DRAWING NAME	NO.	BY	DATE	REVISIONS
STRT PLAN				
DRAWN BY				
CHECKED BY				
DATE				

USE (INCLUDING COPYING, DISTRIBUTION, AND/OR CONVEYANCE OF INFORMATION) OF THIS PRODUCT IS STRICTLY PROHIBITED WITHOUT SATHRE-BERGQUIST, INC.'S EXPRESS WRITTEN AUTHORIZATION. USE WITHOUT SAID AUTHORIZATION CONSTITUTES AN ILLEGITIMATE USE AND SHALL THEREBY INDEMNIFY SATHRE-BERGQUIST, INC. OF ALL RESPONSIBILITY. SATHRE-BERGQUIST, INC. RESERVES THE RIGHT TO HOLD ANY ILLEGITIMATE USER OR PARTY LEGALLY RESPONSIBLE FOR DAMAGES OR LOSSES RESULTING FROM ILLEGITIMATE USE.

I HEREBY CERTIFY THAT THIS PLAN OR SPECIFICATION WAS PREPARED BY ME OR UNDER MY DIRECT SUPERVISION AND THAT I AM A DULY REGISTERED PROFESSIONAL ENGINEER UNDER THE LAWS OF THE STATE OF MINNESOTA.

Robert S. Molstad
 ROBERT S. MOLSTAD, P.E.
 Date: 06/30/21 Lic. No. 26428

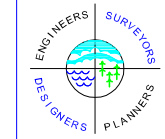

SATHRE-BERGQUIST, INC.
 150 SOUTH BROADWAY WAYZATA, MN. 55391 (952) 476-6000

CITY PROJECT NO.
 PLYMOUTH, MINNESOTA

FINAL STREET PLAN
 HOLLYDALE
 HOLLYDALE GC DEVELOPMENT, INC

FILE NO.
 3120-077
 8
 48

PROJECT NAME AND NUMBER

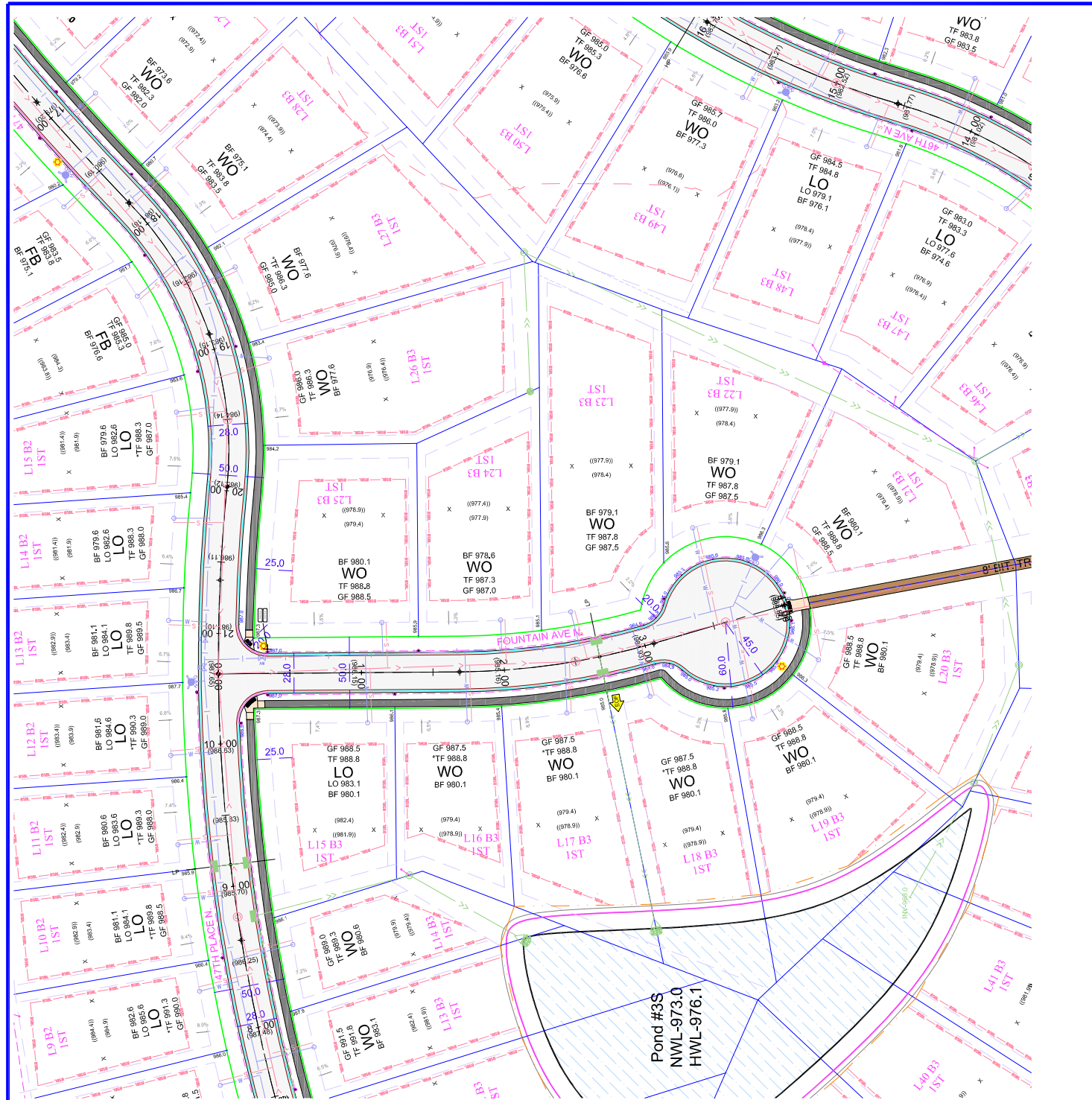

LEGEND		
DESCRIPTION	PROPOSED	EXISTING
BUILDING SETBACK LINE	BSBL	BSBL
GARAGE SETBACK LINE	GSBL	GSBL
PARCEL BOUNDARY LINE		
DRAINAGE AND UTILITY EASEMENTS		
CURB AND GUTTER		
RIGHT-OF-WAY		
SANWM SERVICE		
BACKYARD CATCH BASIN		
CATCH BASIN		
STORM SEWER MANHOLE		
FLARED END SECTION WRIP-RAP		
STORM STRUCTURE LABEL	CB H3	CB H3
SANITARY STRUCTURE LABEL		
SANITARY SEWER MANHOLE		
WATERMAIN		
HYDRANT		
GATE VALVE		

FOUNTAIN AVENUE N.

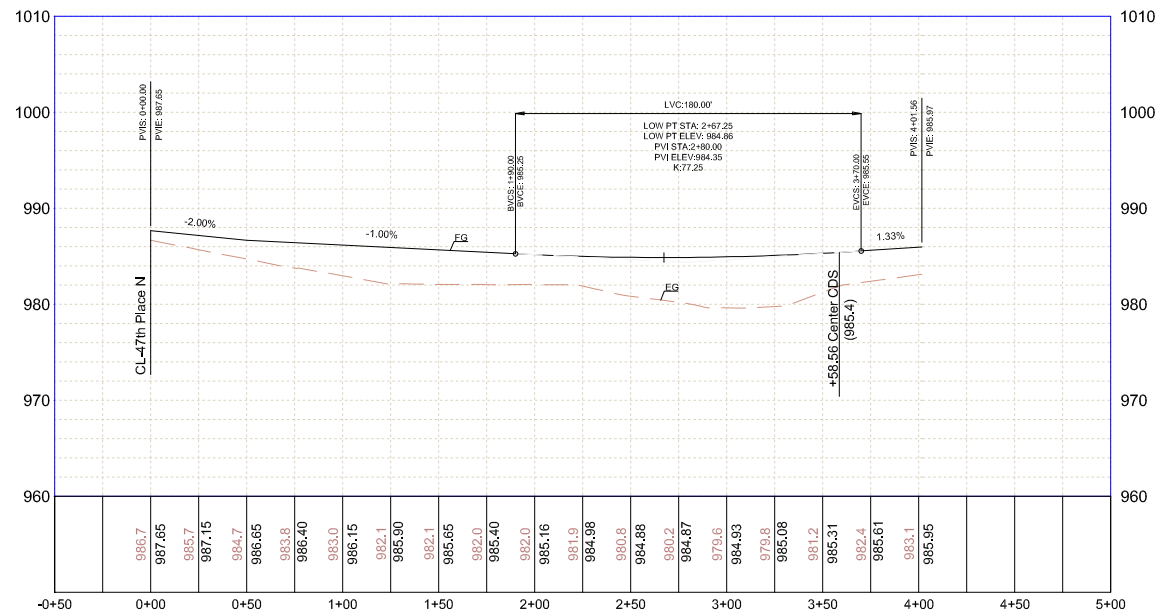

EXISTING UTILITIES SHOWN ARE SHOWN IN AN APPROXIMATE WAY ONLY. THE CONTRACTOR SHALL DETERMINE THE EXACT LOCATION OF ANY AND ALL EXISTING UTILITIES BEFORE COMMENCING WORK. HE AGREES TO BE FULLY RESPONSIBLE FOR ANY AND ALL DAMAGES ARISING OUT OF HIS FAILURE TO EXACTLY LOCATE AND PRESERVE ANY AND ALL EXISTING UTILITIES.

DRAWING NAME	NO.	BY	DATE	REVISIONS
STRT PLAN				
DRAWN BY				
CHECKED BY				
DATE				
06/30/21				

USE (INCLUDING COPYING, DISTRIBUTION, AND/OR CONVEYANCE OF INFORMATION) OF THIS PRODUCT IS STRICTLY PROHIBITED WITHOUT SATHRE-BERGQUIST, INC.'S EXPRESS WRITTEN AUTHORIZATION. USE WITHOUT SAID AUTHORIZATION CONSTITUTES AN ILLEGITIMATE USE AND SHALL THEREBY INDEMNIFY SATHRE-BERGQUIST, INC. OF ALL RESPONSIBILITY. SATHRE-BERGQUIST, INC. RESERVES THE RIGHT TO HOLD ANY ILLEGITIMATE USER OR PARTY LEGALLY RESPONSIBLE FOR DAMAGES OR LOSSES RESULTING FROM ILLEGITIMATE USE.

I HEREBY CERTIFY THAT THIS PLAN OR SPECIFICATION WAS PREPARED BY ME OR UNDER MY DIRECT SUPERVISION AND THAT I AM A DULY REGISTERED PROFESSIONAL ENGINEER UNDER THE LAWS OF THE STATE OF MINNESOTA.

Robert S. Molstad
 ROBERT S. MOLSTAD, P.E.
 Date: 06/30/21 Lic. No. 26728

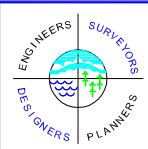

SATHRE-BERGQUIST, INC.
 150 SOUTH BROADWAY WAYZATA, MN. 55391 (952) 476-6000

CITY PROJECT NO.
 PLYMOUTH, MINNESOTA

FINAL STREET PLAN
 HOLLYDALE
 HOLLYDALE GC DEVELOPMENT, INC

FILE NO.
 3120-077
9
48

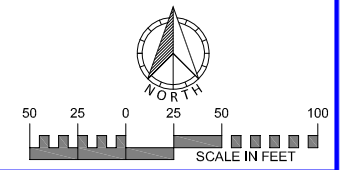

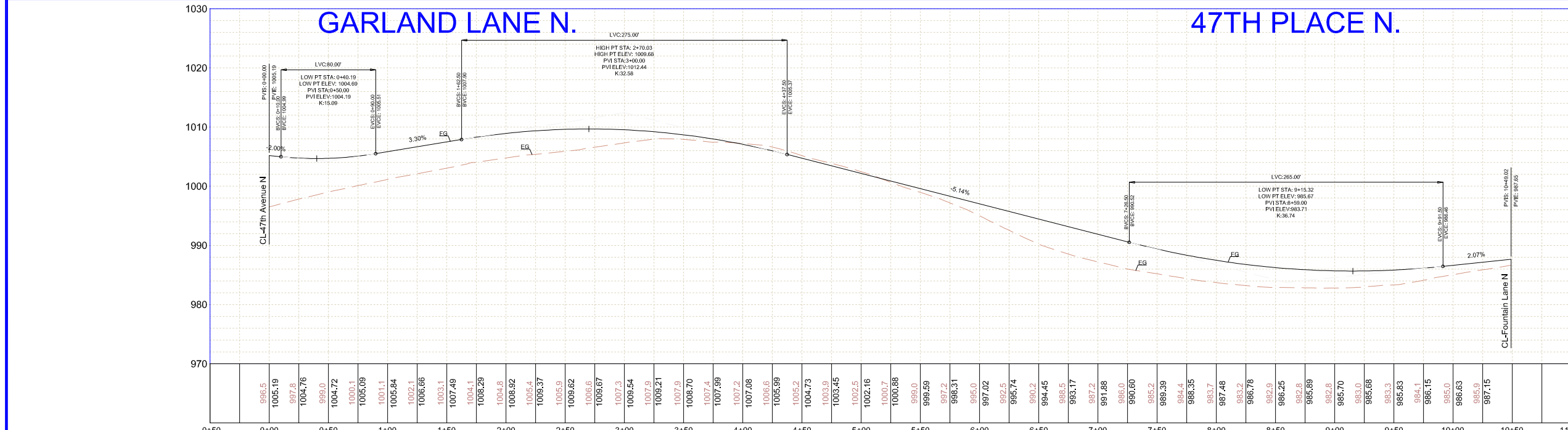
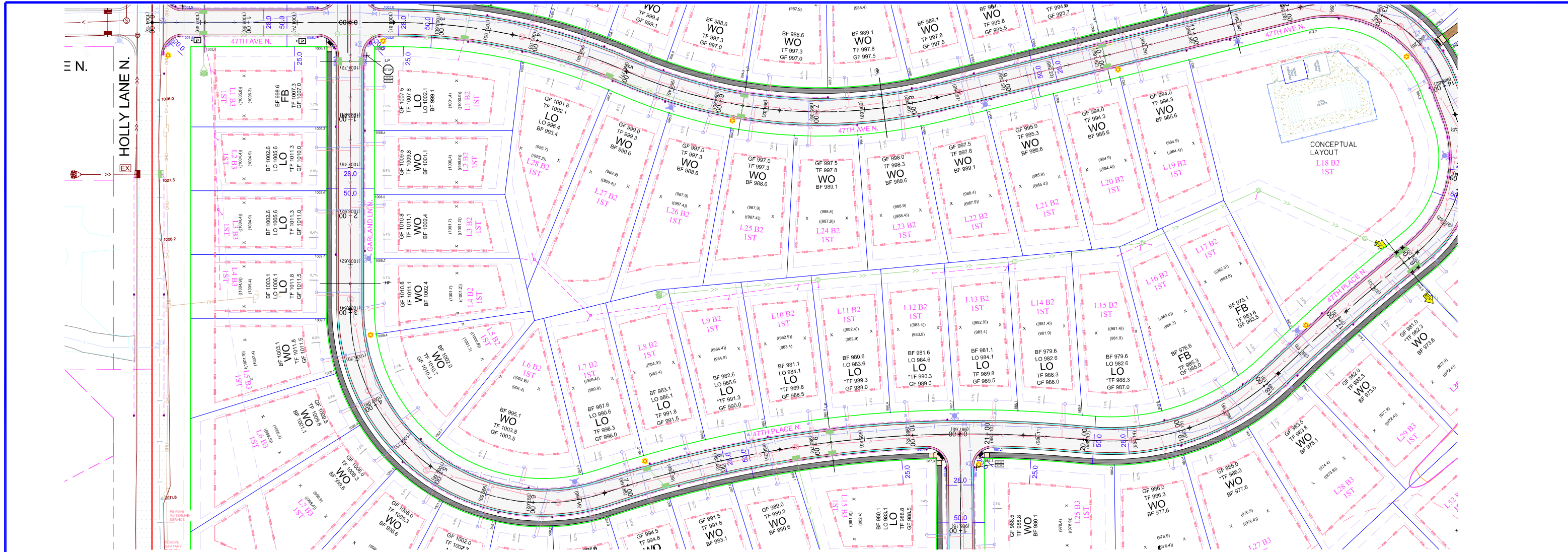

LEGEND		
DESCRIPTION	PROPOSED	EXISTING
BUILDING SETBACK LINE	BSBL	BSBL
GARAGE SETBACK LINE	GSBL	GSBL
PARCEL BOUNDARY LINE		
DRAINAGE AND UTILITY EASEMENTS		
CURB AND GUTTER		
RIGHT-OF-WAY		
SANWV SERVICE		
BACKYARD CATCH BASIN		
CATCH BASIN		
STORM SEWER MANHOLE		
FLARED END SECTION WRIP-RAP		
STORM STRUCTURE LABEL	CB H3	CB H3
SANITARY STRUCTURE LABEL		
SANITARY SEWER MANHOLE		
WATERMAIN		
HYDRANT		
GATE VALVE		

EXISTING UTILITIES SHOWN ARE SHOWN IN AN APPROXIMATE MANNER ONLY. THE CONTRACTOR SHALL DETERMINE THE EXACT LOCATION OF ANY AND ALL EXISTING UTILITIES BEFORE COMMENCING WORK. HE AGREES TO BE FULLY RESPONSIBLE FOR ANY AND ALL DAMAGES ARISING OUT OF HIS FAILURE TO EXACTLY LOCATE AND PRESERVE ANY AND ALL EXISTING UTILITIES.

DRAWING NAME	NO.	BY	DATE	REVISIONS
STRT PLAN				
DRAWN BY				
CHECKED BY				
DATE				
06/30/21				

USE (INCLUDING COPYING, DISTRIBUTION, AND/OR CONVEYANCE OF INFORMATION) OF THIS PRODUCT IS STRICTLY PROHIBITED WITHOUT SATHRE-BERGQUIST, INC.'S EXPRESS WRITTEN AUTHORIZATION. USE WITHOUT SAID AUTHORIZATION CONSTITUTES AN ILLEGITIMATE USE AND SHALL THEREBY INDEMNIFY SATHRE-BERGQUIST, INC. OF ALL RESPONSIBILITY. SATHRE-BERGQUIST, INC. RESERVES THE RIGHT TO HOLD ANY ILLEGITIMATE USER OR PARTY LEGALLY RESPONSIBLE FOR DAMAGES OR LOSSES RESULTING FROM ILLEGITIMATE USE.

I HEREBY CERTIFY THAT THIS PLAN OR SPECIFICATION WAS PREPARED BY ME OR UNDER MY DIRECT SUPERVISION AND THAT I AM A DULY REGISTERED PROFESSIONAL ENGINEER UNDER THE LAWS OF THE STATE OF MINNESOTA.

Robert S. Molstad
 ROBERT S. MOLSTAD, P.E.
 Date: 06/30/21 Lic. No. 26428

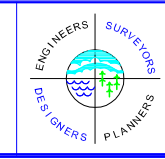

SATHRE-BERGQUIST, INC.
 150 SOUTH BROADWAY WAYZATA, MN, 55391 (952) 476-6000

CITY PROJECT NO. ---
PLYMOUTH, MINNESOTA

FINAL STREET PLAN
HOLLYDALE
HOLLYDALE GC DEVELOPMENT, INC

FILE NO. 3120-077
10
48

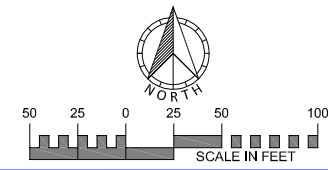

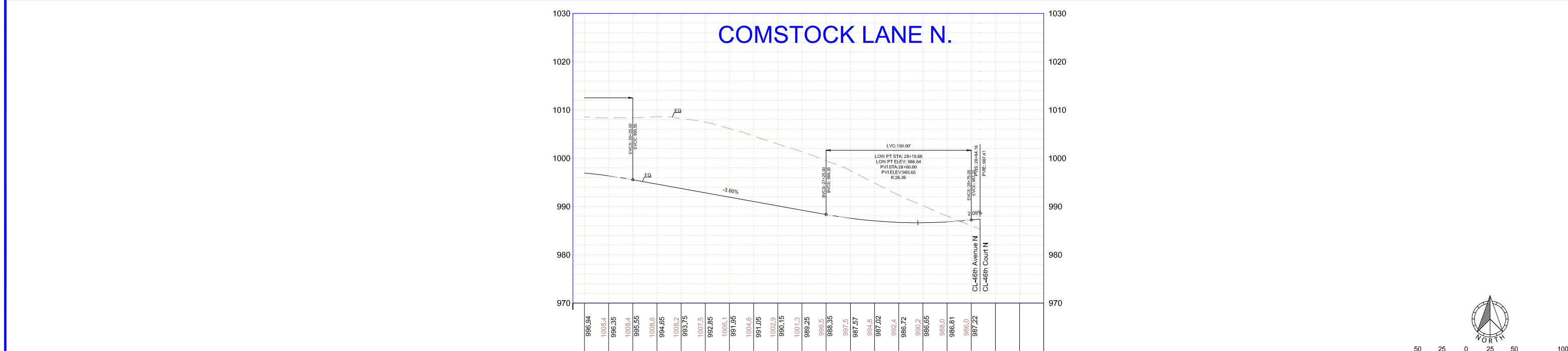
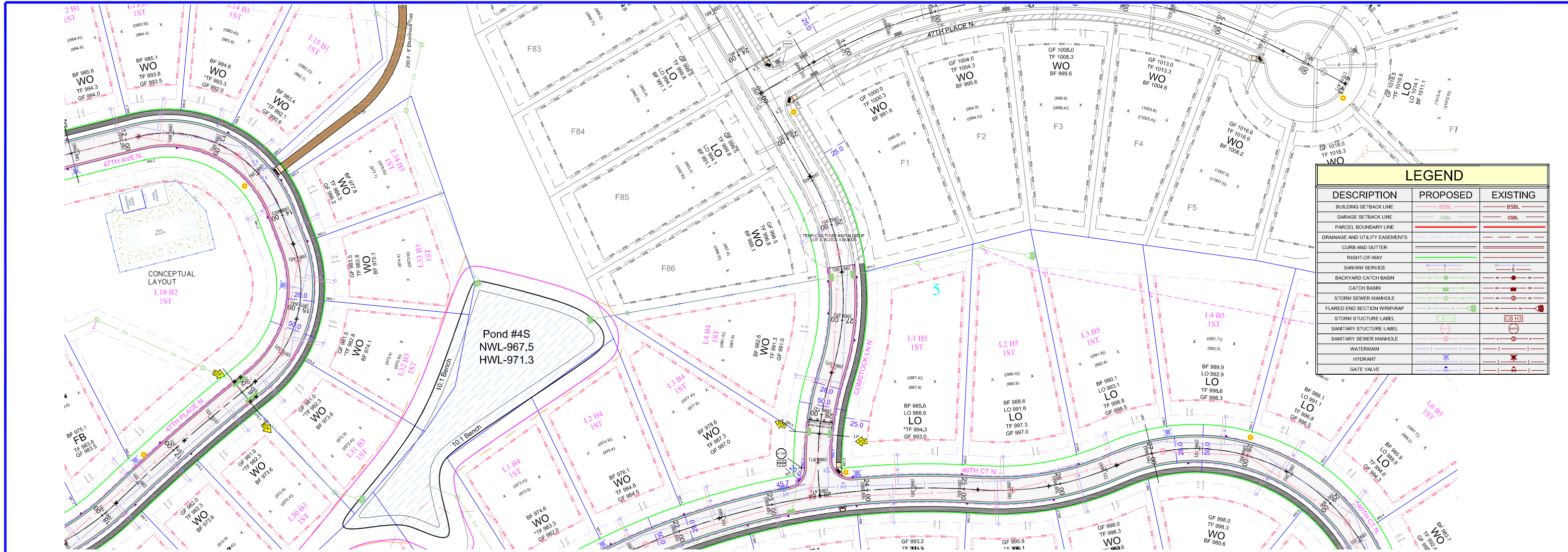

EXISTING UTILITIES SHOWN ARE SHOWN IN AN APPROXIMATE WAY ONLY. THE CONTRACTOR SHALL DETERMINE THE EXACT LOCATION OF ANY AND ALL EXISTING UTILITIES BEFORE COMMENCING WORK. HE AGREES TO BE FULLY RESPONSIBLE FOR ANY AND ALL DAMAGES ARISING OUT OF HIS FAILURE TO EXACTLY LOCATE AND PRESERVE ANY AND ALL EXISTING UTILITIES.

DRAWING NAME	NO.	BY	DATE	REVISIONS
STRT PLAN				
DRAWN BY				
CHECKED BY				
DATE				
06/30/21				

USE (INCLUDING COPYING, DISTRIBUTION, AND/OR CONVEYANCE OF INFORMATION) OF THIS PRODUCT IS STRICTLY PROHIBITED WITHOUT SATHRE-BERGQUIST, INC.'S EXPRESS WRITTEN AUTHORIZATION. USE WITHOUT SAID AUTHORIZATION CONSTITUTES AN ILLEGITIMATE USE AND SHALL THEREBY INDEMNIFY SATHRE-BERGQUIST, INC. OF ALL RESPONSIBILITY. SATHRE-BERGQUIST, INC. RESERVES THE RIGHT TO HOLD ANY ILLEGITIMATE USER OR PARTY LEGALLY RESPONSIBLE FOR DAMAGES OR LOSSES RESULTING FROM ILLEGITIMATE USE.

I HEREBY CERTIFY THAT THIS PLAN OR SPECIFICATION WAS PREPARED BY ME OR UNDER MY DIRECT SUPERVISION AND THAT I AM A DULY REGISTERED PROFESSIONAL ENGINEER UNDER THE LAWS OF THE STATE OF MINNESOTA.

Robert S. Molstad
 ROBERT S. MOLSTAD, P.E.
 Date: 06/30/21 Lic. No. 26428

SATHRE-BERGQUIST, INC.
 150 SOUTH BROADWAY WAYZATA, MN, 55391 (952) 476-6000

ENGINEERS SURVEYORS DESIGNERS PLANNERS

CITY PROJECT NO. ---

PLYMOUTH, MINNESOTA

FINAL STREET PLAN
 HOLLYDALE
 HOLLYDALE GC DEVELOPMENT, INC

FILE NO. 3120-077
 11
 48

46TH AVENUE N. & HOLLY LANE N.

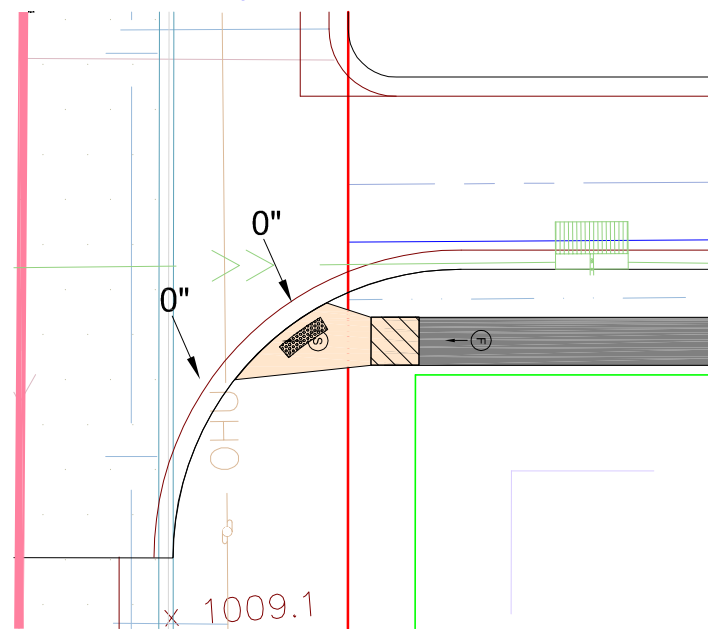

46TH AVENUE N. & GARLAND LANE N.

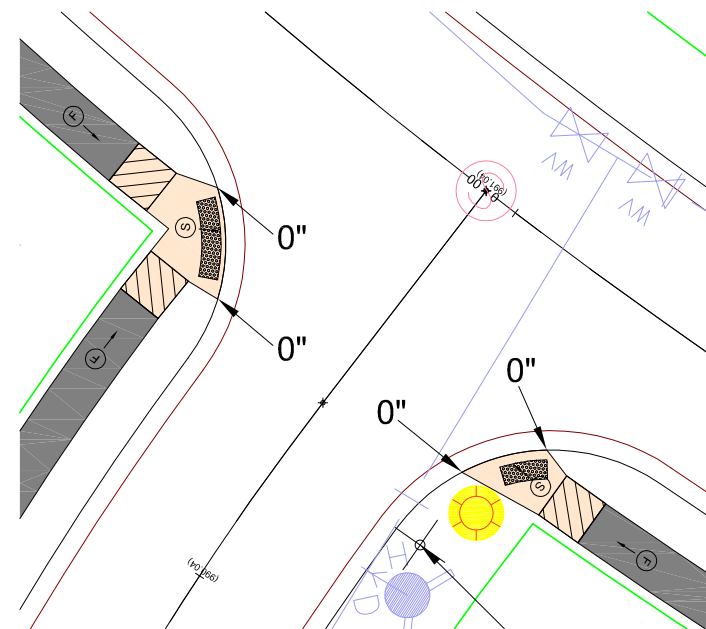

COMSTOCK LANE N. & 46TH COURT N.

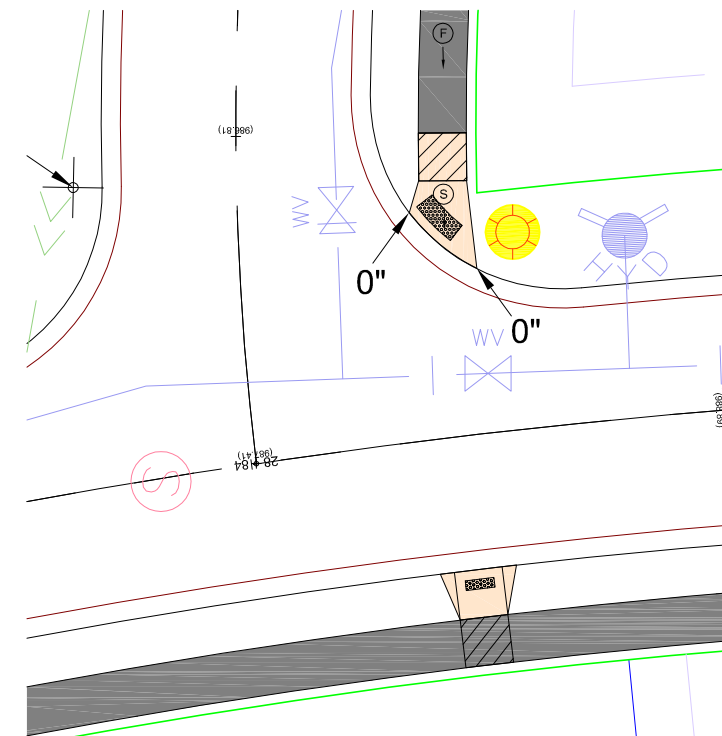

GARLAND LANE N.

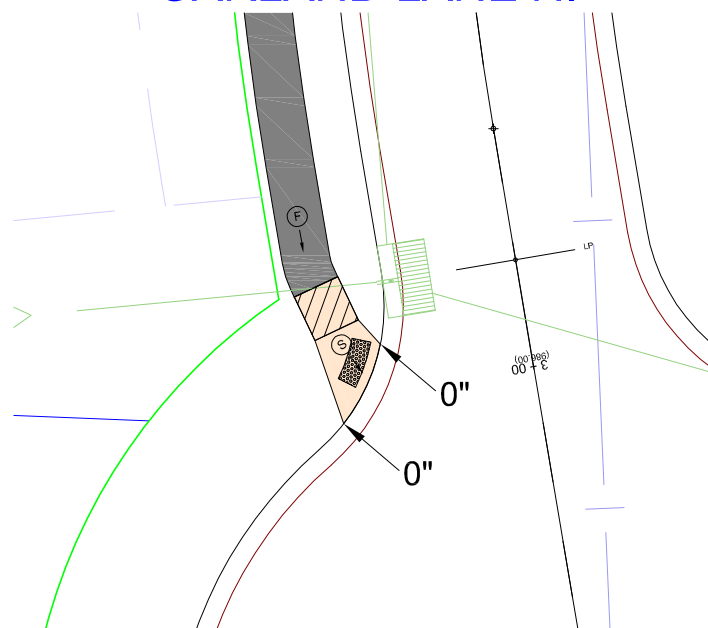

46TH AVENUE N.

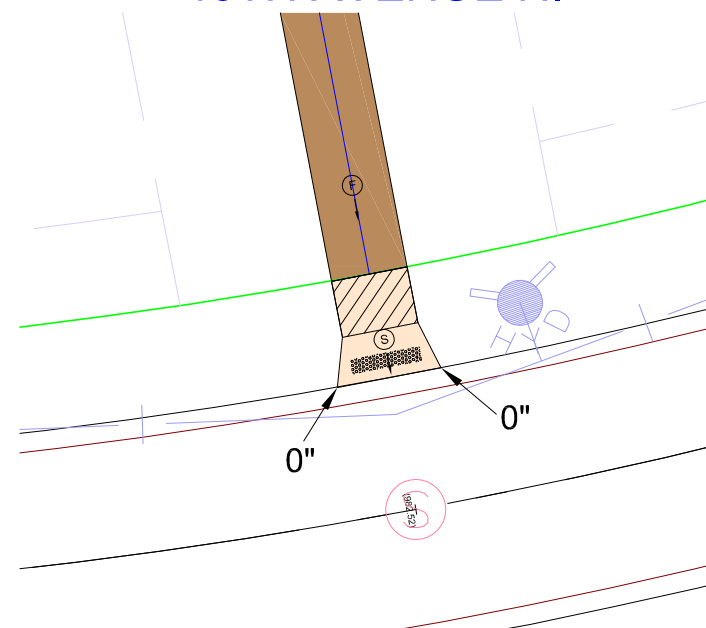

46TH COURT N.

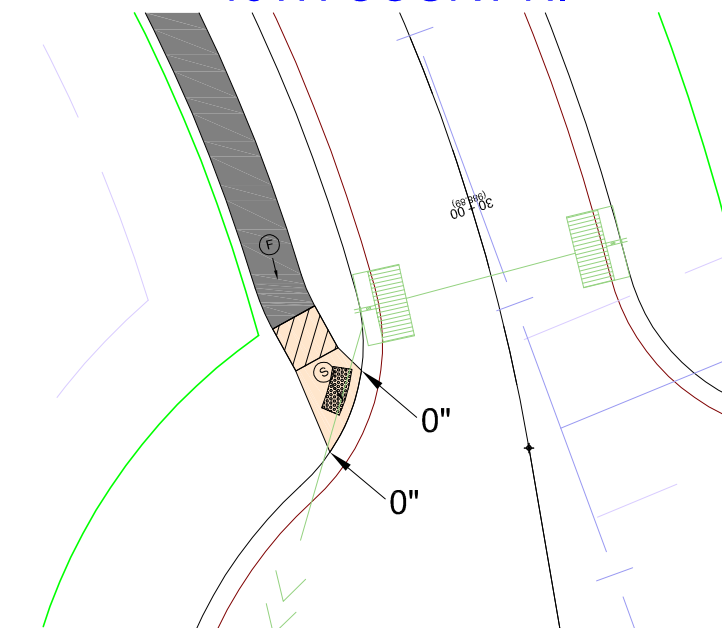

- (S) INDICATES PEDESTRIAN RAMP - SLOPE SHALL BE BETWEEN 5.0% MINIMUM AND 8.3% MAXIMUM IN THE DIRECTION SHOWN AND THE CROSS SLOPE SHALL NOT EXCEED 2.0%
 - (F) INDICATES PEDESTRIAN RAMP - SLOPE SHALL BE GREATER THAN 2.0% AND LESS THAN 5.0% IN THE DIRECTION SHOWN AND THE CROSS SLOPE SHALL NOT EXCEED 2.0%
 - X" INDICATES CURB HEIGHT - TAPER TO MATCH CURB HEIGHT AS NECESSARY UPON PED RAMP DESIGN
 - LANDING AREA - 4' MINIMUM (5x5' PREFERRED) DIMENSION AND MAX 2.0% SLOPE IN ALL DIRECTIONS. LANDING SHALL BE FULL WIDTH OF INCOMING PARS.
- *PER MNDOT PEDESTRIAN CURB RAMP DETAILS*

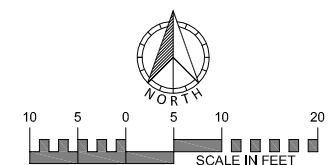

EXISTING UTILITIES SHOWN ARE SHOWN IN AN APPROXIMATE WAY ONLY. THE CONTRACTOR SHALL DETERMINE THE EXACT LOCATION OF ANY AND ALL EXISTING UTILITIES BEFORE COMMENCING WORK. HE AGREES TO BE FULLY RESPONSIBLE FOR ANY AND ALL DAMAGES ARISING OUT OF HIS FAILURE TO EXACTLY LOCATE AND PRESERVE ANY AND ALL EXISTING UTILITIES.

DRAWING NAME	NO.	BY	DATE	REVISIONS
STRT PLAN				
DRAWN BY				
CHECKED BY				
DATE				
06/30/21				

USE (INCLUDING COPYING, DISTRIBUTION, AND/OR CONVEYANCE OF INFORMATION) OF THIS PRODUCT IS STRICTLY PROHIBITED WITHOUT SATHRE-BERGQUIST, INC.'S EXPRESS WRITTEN AUTHORIZATION. USE WITHOUT SAID AUTHORIZATION CONSTITUTES AN ILLEGITIMATE USE AND SHALL THEREBY INDEMNIFY SATHRE-BERGQUIST, INC. OF ALL RESPONSIBILITY. SATHRE-BERGQUIST, INC. RESERVES THE RIGHT TO HOLD ANY ILLEGITIMATE USER OR PARTY LEGALLY RESPONSIBLE FOR DAMAGES OR LOSSES RESULTING FROM ILLEGITIMATE USE.

I HEREBY CERTIFY THAT THIS PLAN OR SPECIFICATION WAS PREPARED BY ME OR UNDER MY DIRECT SUPERVISION AND THAT I AM A DULY REGISTERED PROFESSIONAL ENGINEER UNDER THE LAWS OF THE STATE OF MINNESOTA.

Robert S. Molstad
 ROBERT S. MOLSTAD, P.E.
 Date: 06/30/21 Lic. No. 26428



SATHRE-BERGQUIST, INC.
 150 SOUTH BROADWAY WAYZATA, MN. 55391 (952) 476-6000

CITY PROJECT NO.
 PLYMOUTH, MINNESOTA

FINAL STREET PLAN
 HOLLYDALE
 HOLLYDALE GC DEVELOPMENT, INC

FILE NO.
 3120-077
11A
 48

47TH AVENUE N. & HOLLY LANE N.

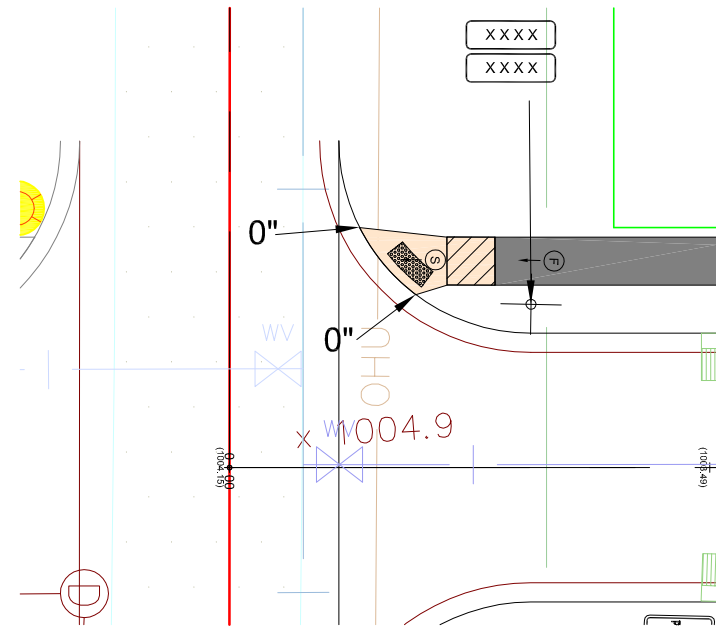

47TH AVENUE N. & GARLAND LANE N.

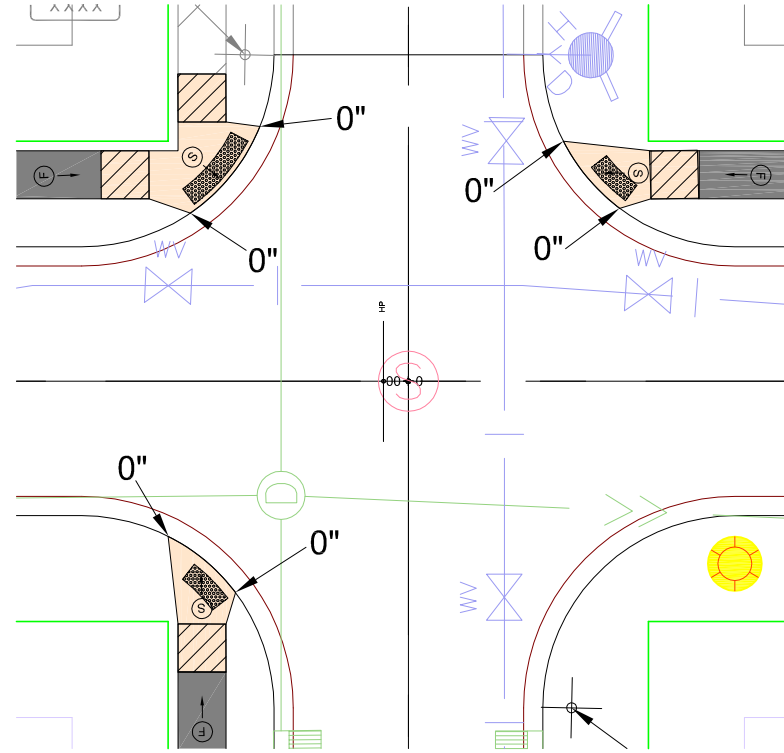

47TH AVENUE N. & 47TH PLACE N.

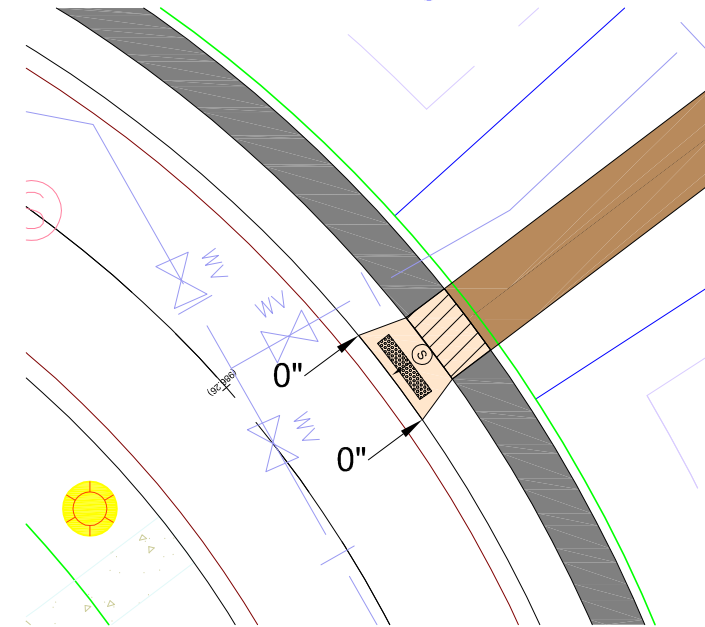

47TH PLACE N. & FOUNTAIN AVENUE N.

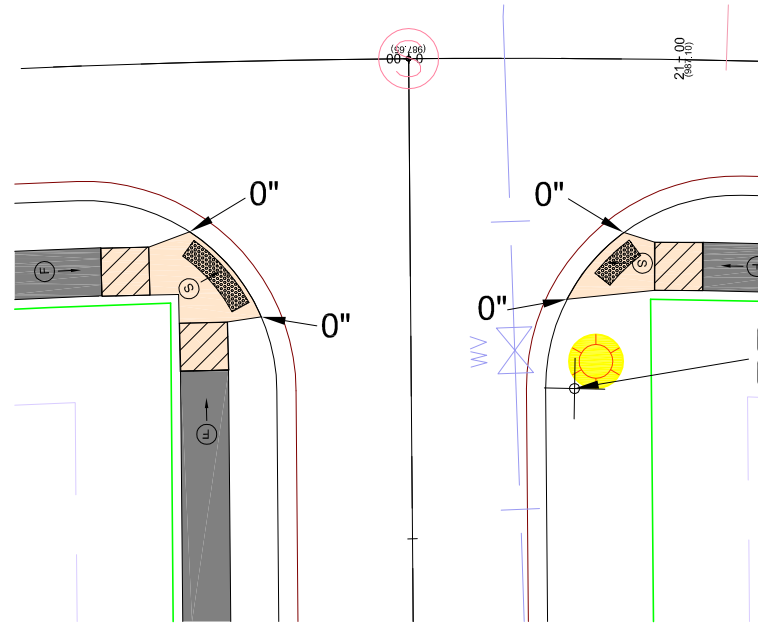

FOUNTAIN AVENUE N.

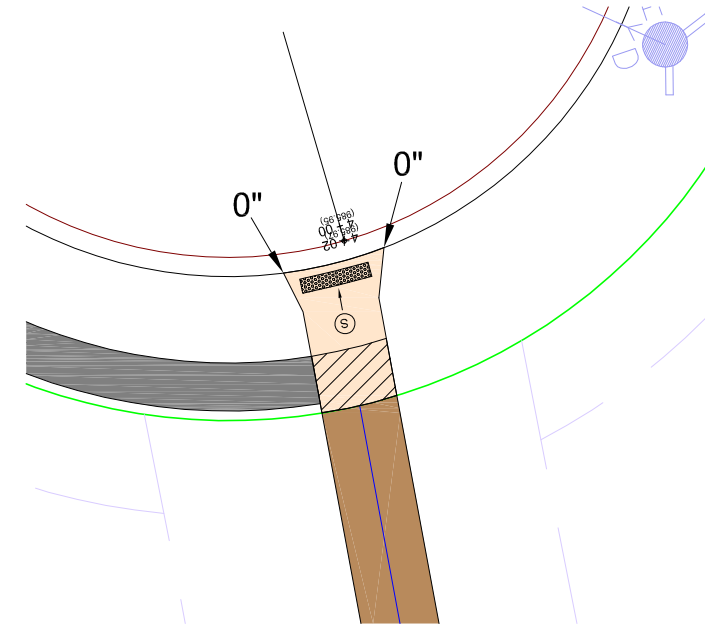

- (S) INDICATES PEDESTRIAN RAMP - SLOPE SHALL BE BETWEEN 5.0% MINIMUM AND 8.3% MAXIMUM IN THE DIRECTION SHOWN AND THE CROSS SLOPE SHALL NOT EXCEED 2.0%
 - (F) INDICATES PEDESTRIAN RAMP - SLOPE SHALL BE GREATER THAN 2.0% AND LESS THAN 5.0% IN THE DIRECTION SHOWN AND THE CROSS SLOPE SHALL NOT EXCEED 2.0%
 - X" INDICATES CURB HEIGHT - TAPER TO MATCH CURB HEIGHT AS NECESSARY UPON PED RAMP DESIGN
 - LANDING AREA - 4' MINIMUM (5x5' PREFERRED) DIMENSION AND MAX 2.0% SLOPE IN ALL DIRECTIONS. LANDING SHALL BE FULL WIDTH OF INCOMING PARS.
- *PER MNDOT PEDESTRIAN CURB RAMP DETAILS*

EXISTING UTILITIES SHOWN ARE SHOWN IN AN APPROXIMATE WAY ONLY. THE CONTRACTOR SHALL DETERMINE THE EXACT LOCATION OF ANY AND ALL EXISTING UTILITIES BEFORE COMMENCING WORK. HE AGREES TO BE FULLY RESPONSIBLE FOR ANY AND ALL DAMAGES ARISING OUT OF HIS FAILURE TO EXACTLY LOCATE AND PRESERVE ANY AND ALL EXISTING UTILITIES.

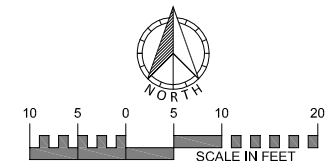

DRAWING NAME	NO.	BY	DATE	REVISIONS
STRT PLAN				
DRAWN BY				
MJV				
CHECKED BY				
ERJ				
DATE				
06/30/21				

USE (INCLUDING COPYING, DISTRIBUTION, AND/OR CONVEYANCE OF INFORMATION) OF THIS PRODUCT IS STRICTLY PROHIBITED WITHOUT SATHRE-BERGQUIST, INC.'S EXPRESS WRITTEN AUTHORIZATION. USE WITHOUT SAID AUTHORIZATION CONSTITUTES AN ILLEGITIMATE USE AND SHALL THEREBY INDEMNIFY SATHRE-BERGQUIST, INC. OF ALL RESPONSIBILITY. SATHRE-BERGQUIST, INC. RESERVES THE RIGHT TO HOLD ANY ILLEGITIMATE USER OR PARTY LEGALLY RESPONSIBLE FOR DAMAGES OR LOSSES RESULTING FROM ILLEGITIMATE USE.

I HEREBY CERTIFY THAT THIS PLAN OR SPECIFICATION WAS PREPARED BY ME OR UNDER MY DIRECT SUPERVISION AND THAT I AM A DULY REGISTERED PROFESSIONAL ENGINEER UNDER THE LAWS OF THE STATE OF MINNESOTA.

Robert S. Molstad
 ROBERT S. MOLSTAD, P.E.
 Date: 06/30/21 Lic. No. 26428

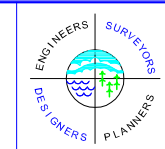

SATHRE-BERGQUIST, INC.
 150 SOUTH BROADWAY WAYZATA, MN. 55391 (952) 476-6000

CITY PROJECT NO.

 PLYMOUTH, MINNESOTA

FINAL STREET PLAN
 HOLLYDALE
 HOLLYDALE GC DEVELOPMENT, INC

FILE NO.
 3120-077
11B
 48