

EXISTING UTILITIES SHOWN ARE SHOWN IN AN APPROXIMATE WAY ONLY. THE CONTRACTOR SHALL DETERMINE THE EXACT LOCATION OF ANY AND ALL EXISTING UTILITIES BEFORE COMMENCING WORK. HE AGREES TO BE FULLY RESPONSIBLE FOR ANY AND ALL DAMAGES ARISING OUT OF HIS FAILURE TO EXACTLY LOCATE AND PRESERVE ANY AND ALL EXISTING UTILITIES.

DRAWING NAME	NO.	BY	DATE	REVISIONS
PLOT - GP				
DRAWN BY				
CHECKED BY				
RSM				
DATE				
07/15/20				

USE (INCLUDING COPYING, DISTRIBUTION, AND/OR CONVEYANCE OF INFORMATION) OF THIS PRODUCT IS STRICTLY PROHIBITED WITHOUT SATHRE-BERGQUIST, INC.'S EXPRESS WRITTEN AUTHORIZATION. USE WITHOUT SAID AUTHORIZATION CONSTITUTES AN ILLEGITIMATE USE AND SHALL THEREBY INDEMNIFY SATHRE-BERGQUIST, INC. OF ALL RESPONSIBILITY. SATHRE-BERGQUIST, INC. RESERVES THE RIGHT TO HOLD ANY ILLEGITIMATE USER OR PARTY LEGALLY RESPONSIBLE FOR DAMAGES OR LOSSES RESULTING FROM ILLEGITIMATE USE.

I HEREBY CERTIFY THAT THIS PLAN OR SPECIFICATION WAS PREPARED BY ME OR UNDER MY DIRECT SUPERVISION AND THAT I AM A DULY REGISTERED PROFESSIONAL ENGINEER UNDER THE LAWS OF THE STATE OF MINNESOTA.

Robert S. Molstad
 ROBERT S. MOLSTAD, P.E.
 Date: 07/15/20 Lic. No. 26428

ENGINEERS SURVEYORS
 DESIGNERS PLANNERS

SATHRE-BERGQUIST, INC.
 150 SOUTH BROADWAY WAYZATA, MN. 55391 (952) 476-6000

CITY PROJECT NO.
 --

PLYMOUTH,
 MINNESOTA

TREE SURVEY
 HOLLYDALE
 HOLLYDALE GC DEVELOPMENT, INC

FILE NO.
 3120-077

TS1
TS11

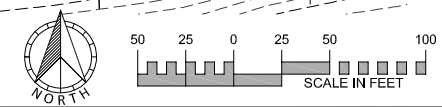

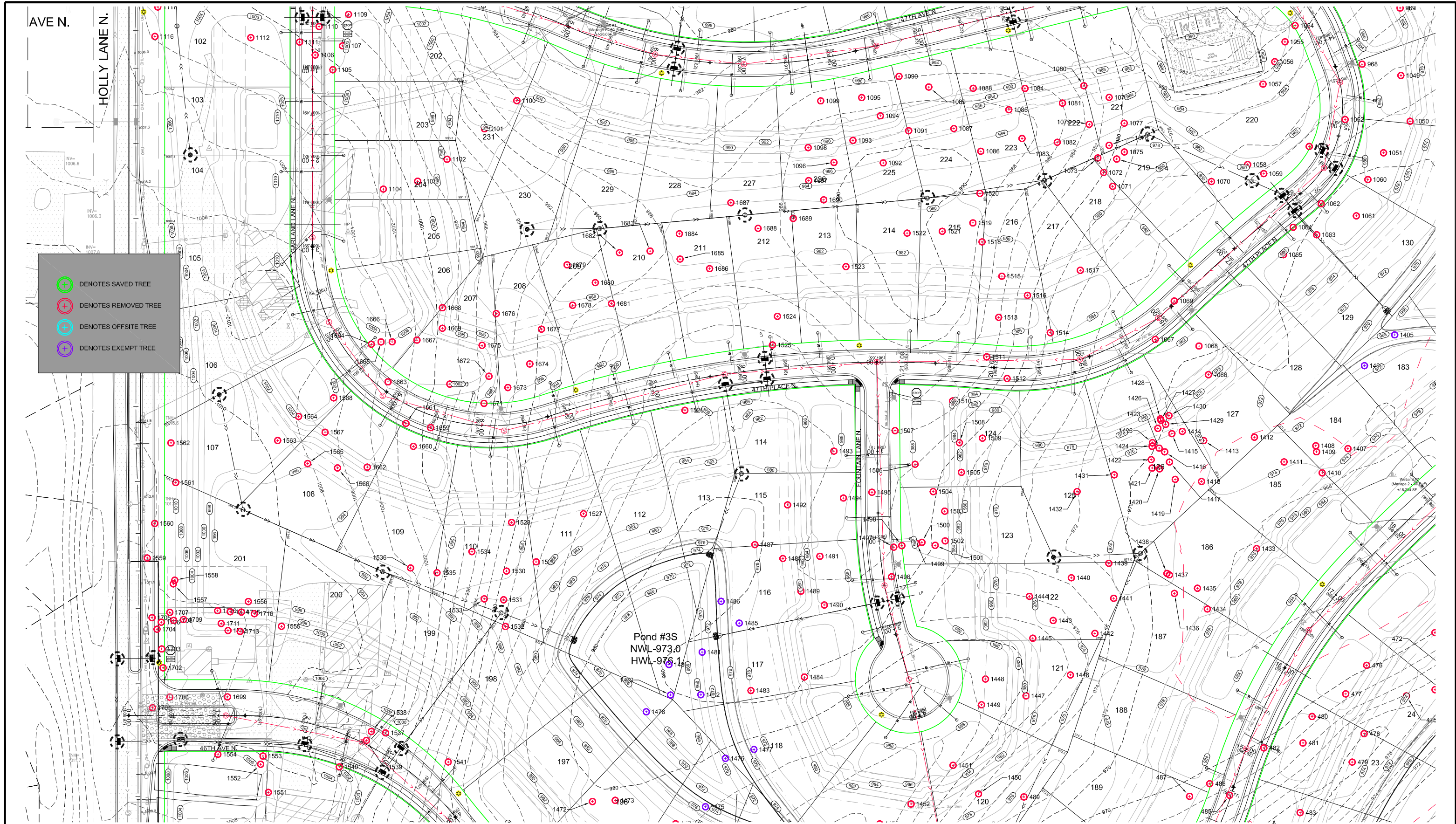

EXISTING UTILITIES SHOWN ARE SHOWN IN AN APPROXIMATE WAY ONLY. THE CONTRACTOR SHALL DETERMINE THE EXACT LOCATION OF ANY AND ALL EXISTING UTILITIES BEFORE COMMENCING WORK. HE AGREES TO BE FULLY RESPONSIBLE FOR ANY AND ALL DAMAGES ARISING OUT OF HIS FAILURE TO EXACTLY LOCATE AND PRESERVE ANY AND ALL EXISTING UTILITIES.

DRAWING NAME	NO.	BY	DATE	REVISIONS
PLOT - GP				
DRAWN BY				
CHECKED BY				
DATE				
07/15/20				

USE (INCLUDING COPYING, DISTRIBUTION, AND/OR CONVEYANCE OF INFORMATION) OF THIS PRODUCT IS STRICTLY PROHIBITED WITHOUT SATHRE-BERGQUIST, INC.'S EXPRESS WRITTEN AUTHORIZATION. USE WITHOUT SAID AUTHORIZATION CONSTITUTES AN ILLEGITIMATE USE AND SHALL THEREBY INDEMNIFY SATHRE-BERGQUIST, INC. OF ALL RESPONSIBILITY. SATHRE-BERGQUIST, INC. RESERVES THE RIGHT TO HOLD ANY ILLEGITIMATE USER OR PARTY LEGALLY RESPONSIBLE FOR DAMAGES OR LOSSES RESULTING FROM ILLEGITIMATE USE.

I HEREBY CERTIFY THAT THIS PLAN OR SPECIFICATION WAS PREPARED BY ME OR UNDER MY DIRECT SUPERVISION AND THAT I AM A DULY REGISTERED PROFESSIONAL ENGINEER UNDER THE LAWS OF THE STATE OF MINNESOTA.

Robert S. Molstad
 ROBERT S. MOLSTAD, P.E.
 Date: 07/15/20 Lic. No. 26428

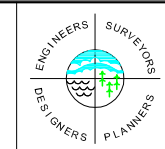

SATHRE-BERGQUIST, INC.
 150 SOUTH BROADWAY WAYZATA, MN. 55391 (952) 476-6000

CITY PROJECT NO.
 PLYMOUTH, MINNESOTA

TREE SURVEY
 HOLLYDALE
 HOLLYDALE GC DEVELOPMENT, INC

FILE NO.
 3120-077
TS2
 TS11

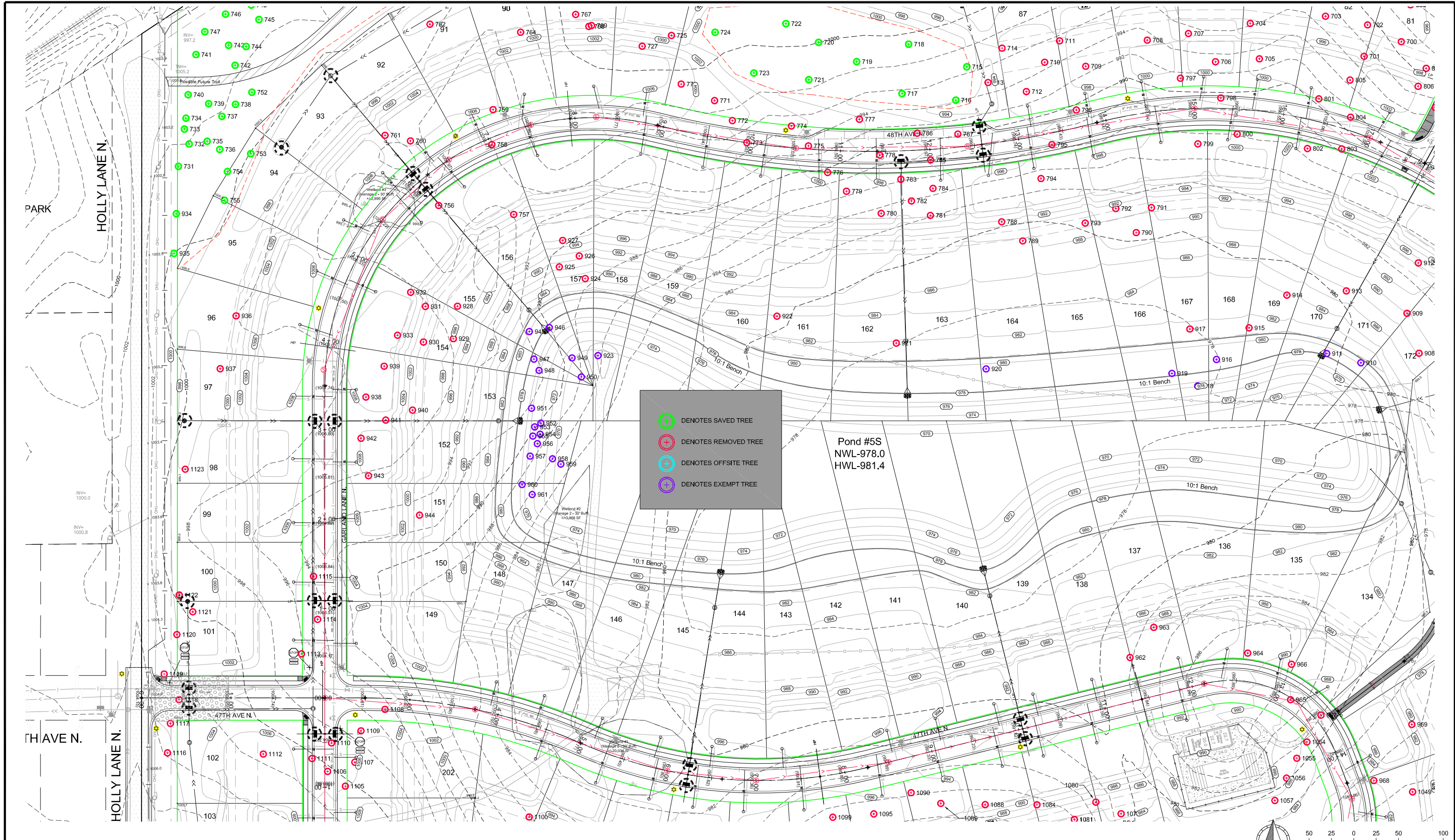

- DENOTES SAVED TREE
- DENOTES REMOVED TREE
- DENOTES OFFSITE TREE
- DENOTES EXEMPT TREE

Pond #5S
 NWL-978.0
 HWL-981.4

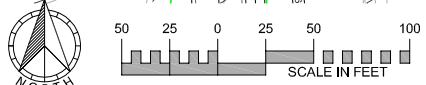

EXISTING UTILITIES SHOWN ARE SHOWN IN AN APPROXIMATE WAY ONLY. THE CONTRACTOR SHALL DETERMINE THE EXACT LOCATION OF ANY AND ALL EXISTING UTILITIES BEFORE COMMENCING WORK. HE AGREES TO BE FULLY RESPONSIBLE FOR ANY AND ALL DAMAGES ARISING OUT OF HIS FAILURE TO EXACTLY LOCATE AND PRESERVE ANY AND ALL EXISTING UTILITIES.

DRAWING NAME	NO.	BY	DATE	REVISIONS
PLOT - GP				
DRAWN BY				
CHECKED BY				
DATE				
07/15/20				

USE (INCLUDING COPYING, DISTRIBUTION, AND/OR CONVEYANCE OF INFORMATION) OF THIS PRODUCT IS STRICTLY PROHIBITED WITHOUT SATHRE-BERGQUIST, INC.'S EXPRESS WRITTEN AUTHORIZATION. USE WITHOUT SAID AUTHORIZATION CONSTITUTES AN ILLEGITIMATE USE AND SHALL THEREBY INDEMNIFY SATHRE-BERGQUIST, INC. OF ALL RESPONSIBILITY. SATHRE-BERGQUIST, INC. RESERVES THE RIGHT TO HOLD ANY ILLEGITIMATE USER OR PARTY LEGALLY RESPONSIBLE FOR DAMAGES OR LOSSES RESULTING FROM ILLEGITIMATE USE.

I HEREBY CERTIFY THAT THIS PLAN OR SPECIFICATION WAS PREPARED BY ME OR UNDER MY DIRECT SUPERVISION AND THAT I AM A DULY REGISTERED PROFESSIONAL ENGINEER UNDER THE LAWS OF THE STATE OF MINNESOTA.

Robert S. Molstad
 ROBERT S. MOLSTAD, P.E.
 Date: 07/15/20 Lic. No. 26428

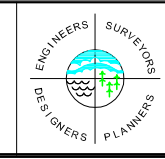

SATHRE-BERGQUIST, INC.
 150 SOUTH BROADWAY WAYZATA, MN. 55391 (952) 476-6000

CITY PROJECT NO.
 PLYMOUTH, MINNESOTA

TREE SURVEY
 HOLLYDALE
 HOLLYDALE GC DEVELOPMENT, INC

FILE NO.
 3120-077
TS3
 TS11

 DENOTES SAVED TREE
 DENOTES REMOVED TREE
 DENOTES OFFSITE TREE
 DENOTES EXEMPT TREE

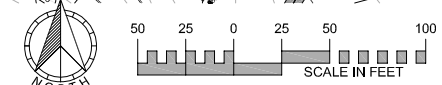
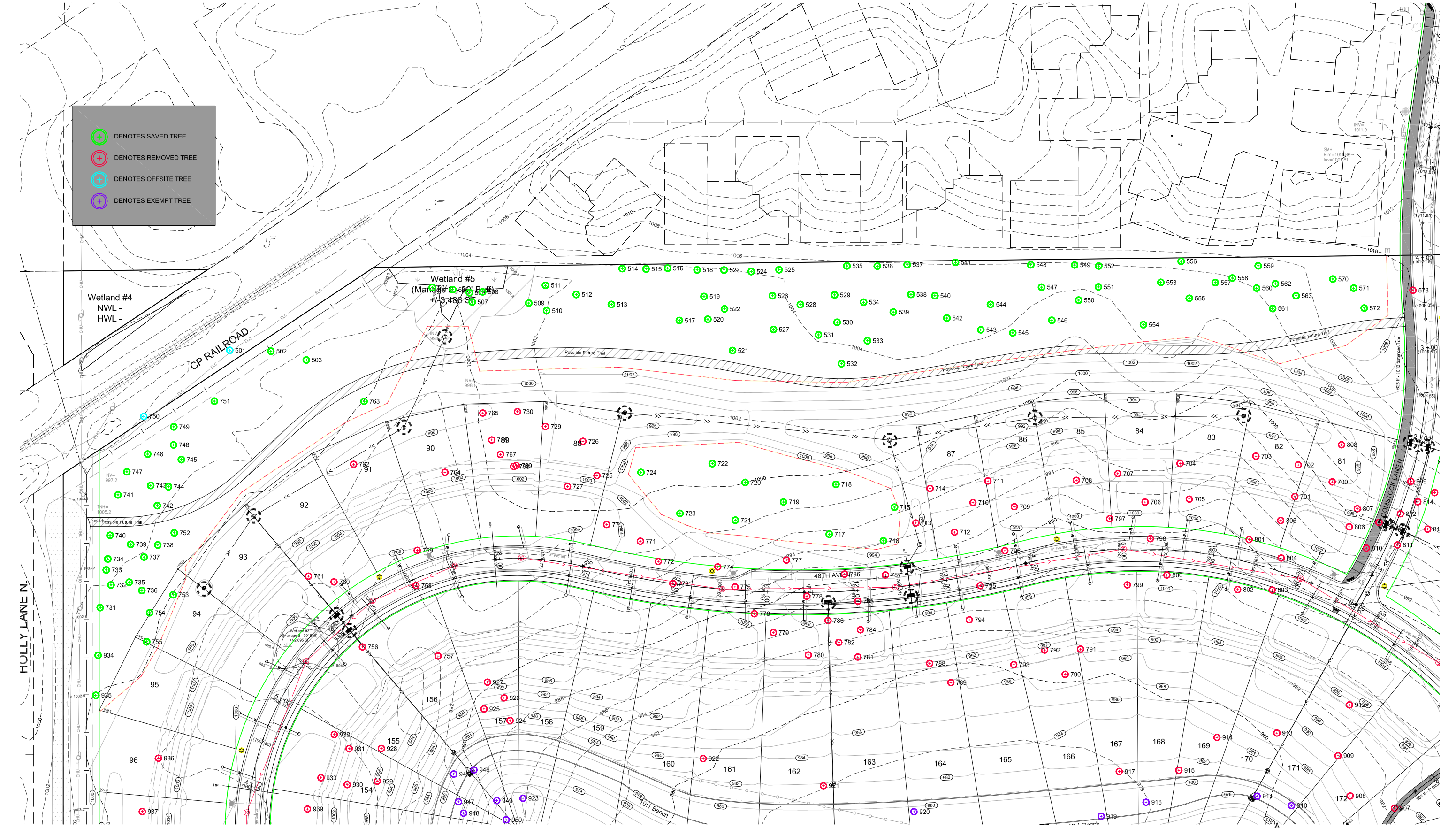

EXISTING UTILITIES SHOWN ARE SHOWN IN AN APPROXIMATE WAY ONLY. THE CONTRACTOR SHALL DETERMINE THE EXACT LOCATION OF ANY AND ALL EXISTING UTILITIES BEFORE COMMENCING WORK. HE AGREES TO BE FULLY RESPONSIBLE FOR ANY AND ALL DAMAGES ARISING OUT OF HIS FAILURE TO EXACTLY LOCATE AND PRESERVE ANY AND ALL EXISTING UTILITIES.

DRAWING NAME	NO.	BY	DATE	REVISIONS
PLOT - GP				
DRAWN BY				
CHECKED BY				
DATE				
07/15/20				

USE (INCLUDING COPYING, DISTRIBUTION, AND/OR CONVEYANCE OF INFORMATION) OF THIS PRODUCT IS STRICTLY PROHIBITED WITHOUT SATHRE-BERGQUIST, INC.'S EXPRESS WRITTEN AUTHORIZATION. USE WITHOUT SAID AUTHORIZATION CONSTITUTES AN ILLEGITIMATE USE AND SHALL THEREBY INDEMNIFY SATHRE-BERGQUIST, INC. OF ALL RESPONSIBILITY. SATHRE-BERGQUIST, INC. RESERVES THE RIGHT TO HOLD ANY ILLEGITIMATE USER OR PARTY LEGALLY RESPONSIBLE FOR DAMAGES OR LOSSES RESULTING FROM ILLEGITIMATE USE.

I HEREBY CERTIFY THAT THIS PLAN OR SPECIFICATION WAS PREPARED BY ME OR UNDER MY DIRECT SUPERVISION AND THAT I AM A DULY REGISTERED PROFESSIONAL ENGINEER UNDER THE LAWS OF THE STATE OF MINNESOTA.

Robert S. Molstad
 ROBERT S. MOLSTAD, P.E.
 Date: 07/15/20 Lic. No. 26428

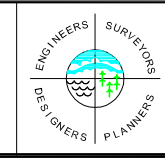

SATHRE-BERGQUIST, INC.
 150 SOUTH BROADWAY WAYZATA, MN. 55391 (952) 476-6000

CITY PROJECT NO.
 PLYMOUTH, MINNESOTA

TREE SURVEY
 HOLLYDALE
 HOLLYDALE GC DEVELOPMENT, INC

FILE NO.
 3120-077
TS4
 TS11

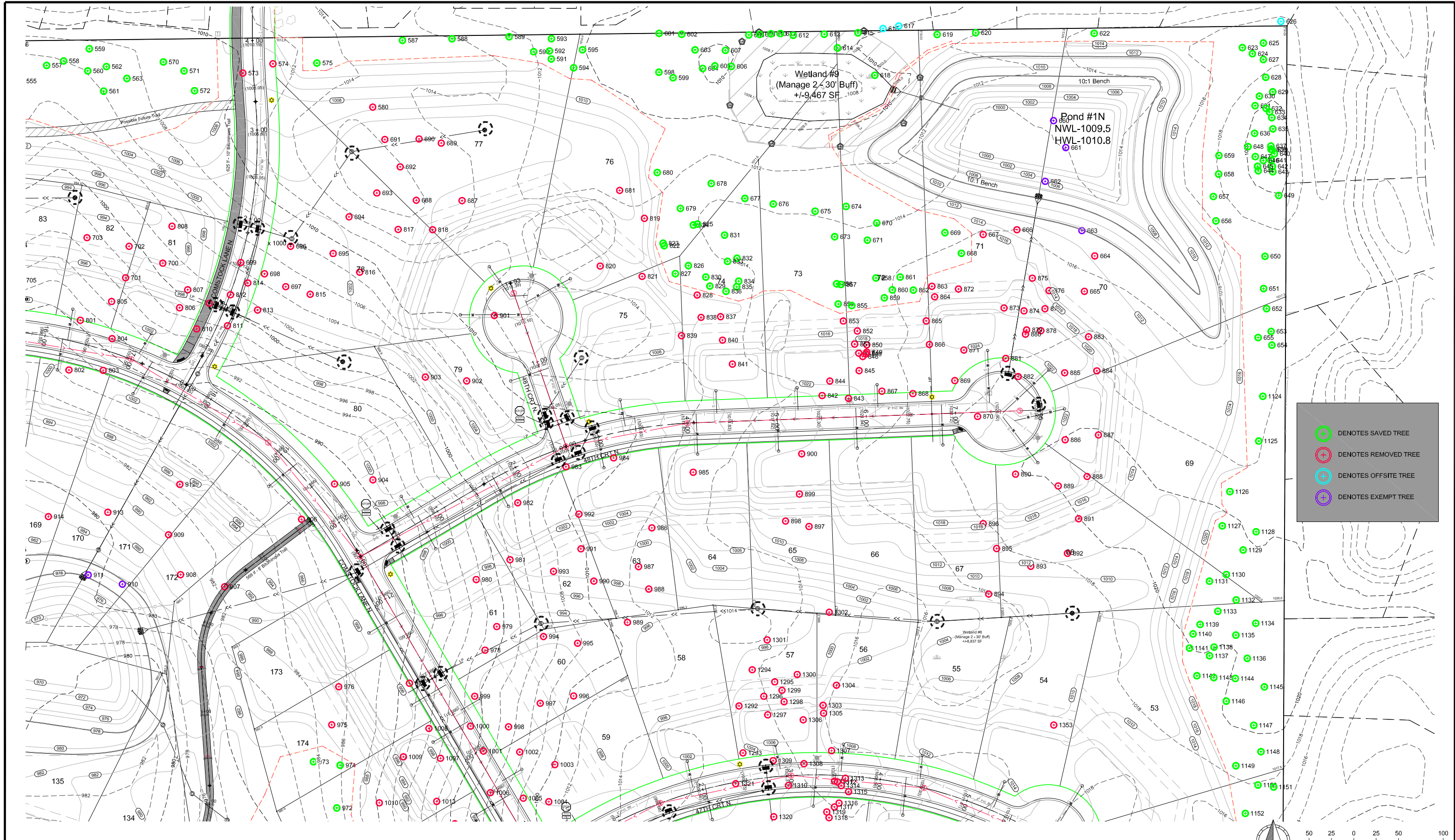

EXISTING UTILITIES SHOWN ARE SHOWN IN AN APPROXIMATE WAY ONLY. THE CONTRACTOR SHALL DETERMINE THE EXACT LOCATION OF ANY AND ALL EXISTING UTILITIES BEFORE COMMENCING WORK. HE AGREES TO BE FULLY RESPONSIBLE FOR ANY AND ALL DAMAGES ARISING OUT OF HIS FAILURE TO EXACTLY LOCATE AND PRESERVE ANY AND ALL EXISTING UTILITIES.

DRAWING NAME	NO.	BY	DATE	REVISIONS
PLOT - GP				
DRAWN BY				
CHECKED BY				
DATE				
07/15/20				

USE (INCLUDING COPYING, DISTRIBUTION, AND/OR CONVEYANCE OF INFORMATION) OF THIS PRODUCT IS STRICTLY PROHIBITED WITHOUT SATHRE-BERGQUIST, INC.'S EXPRESS WRITTEN AUTHORIZATION. USE WITHOUT SAID AUTHORIZATION CONSTITUTES AN ILLEGITIMATE USE AND SHALL THEREBY INDEMNIFY SATHRE-BERGQUIST, INC. OF ALL RESPONSIBILITY. SATHRE-BERGQUIST, INC. RESERVES THE RIGHT TO HOLD ANY ILLEGITIMATE USER OR PARTY LEGALLY RESPONSIBLE FOR DAMAGES OR LOSSES RESULTING FROM ILLEGITIMATE USE.

I HEREBY CERTIFY THAT THIS PLAN OR SPECIFICATION WAS PREPARED BY ME OR UNDER MY DIRECT SUPERVISION AND THAT I AM A DULY REGISTERED PROFESSIONAL ENGINEER UNDER THE LAWS OF THE STATE OF MINNESOTA.

Robert S. Molstad
 ROBERT S. MOLSTAD, P.E.
 Date: 07/15/20 Lic. No. 26428

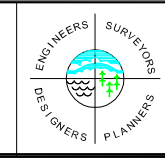

SATHRE-BERGQUIST, INC.
 150 SOUTH BROADWAY WAYZATA, MN. 55391 (952) 476-6000

CITY PROJECT NO. ---
PLYMOUTH, MINNESOTA

TREE SURVEY
HOLLYDALE
HOLLYDALE GC DEVELOPMENT, INC

FILE NO. 3120-077
TS3
TS11

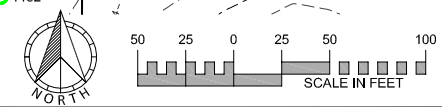

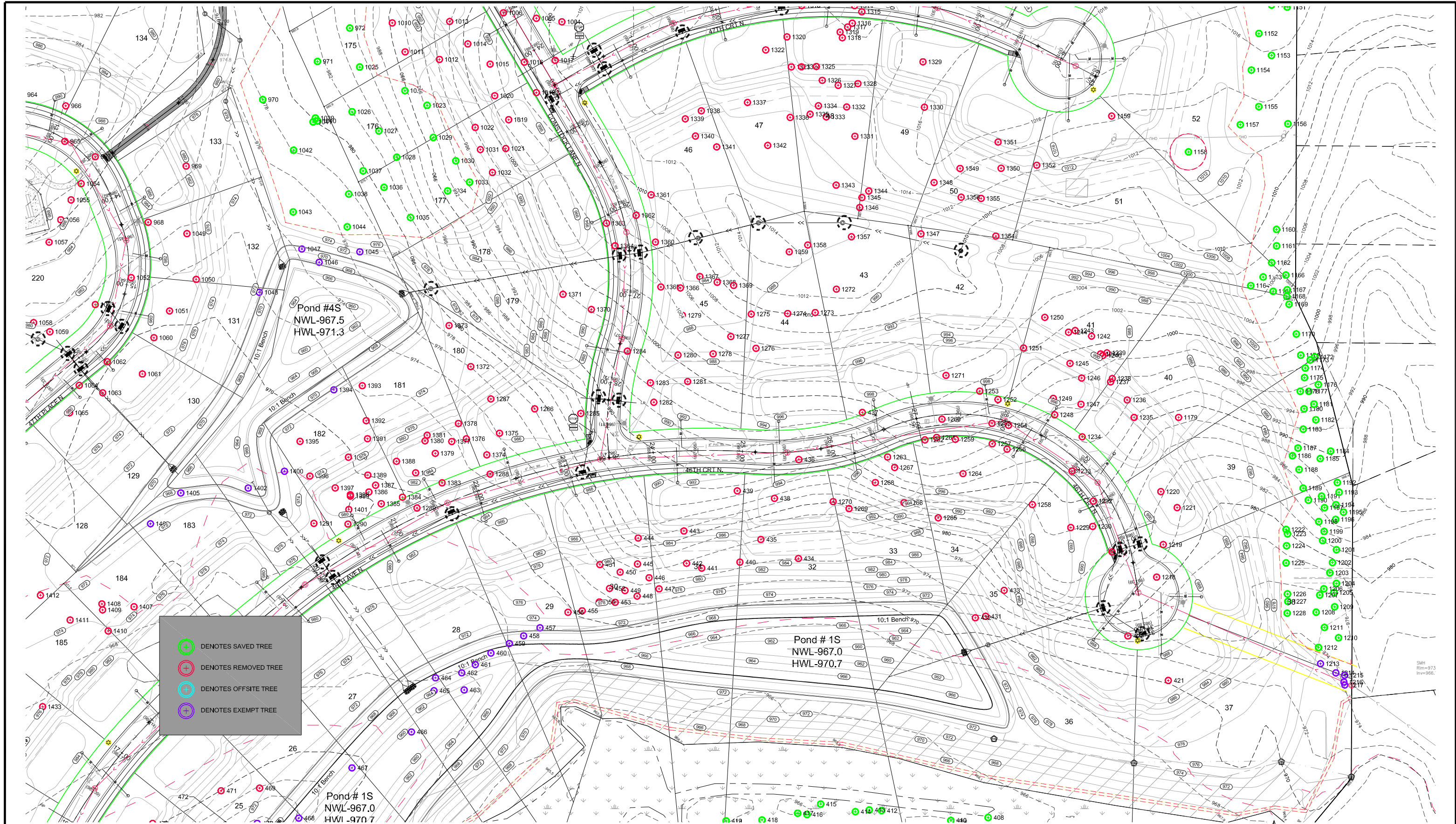

EXISTING UTILITIES SHOWN ARE SHOWN IN AN APPROXIMATE WAY ONLY. THE CONTRACTOR SHALL DETERMINE THE EXACT LOCATION OF ANY AND ALL EXISTING UTILITIES BEFORE COMMENCING WORK. HE AGREES TO BE FULLY RESPONSIBLE FOR ANY AND ALL DAMAGES ARISING OUT OF HIS FAILURE TO EXACTLY LOCATE AND PRESERVE ANY AND ALL EXISTING UTILITIES.

DRAWING NAME	NO.	BY	DATE	REVISIONS
PLOT - GP				
DRAWN BY				
CHECKED BY				
DATE				
07/15/20				

USE (INCLUDING COPYING, DISTRIBUTION, AND/OR CONVEYANCE OF INFORMATION) OF THIS PRODUCT IS STRICTLY PROHIBITED WITHOUT SATHRE-BERGQUIST, INC.'S EXPRESS WRITTEN AUTHORIZATION. USE WITHOUT SAID AUTHORIZATION CONSTITUTES AN ILLEGITIMATE USE AND SHALL THEREBY INDEMNIFY SATHRE-BERGQUIST, INC. OF ALL RESPONSIBILITY. SATHRE-BERGQUIST, INC. RESERVES THE RIGHT TO HOLD ANY ILLEGITIMATE USER OR PARTY LEGALLY RESPONSIBLE FOR DAMAGES OR LOSSES RESULTING FROM ILLEGITIMATE USE.

I HEREBY CERTIFY THAT THIS PLAN OR SPECIFICATION WAS PREPARED BY ME OR UNDER MY DIRECT SUPERVISION AND THAT I AM A DULY REGISTERED PROFESSIONAL ENGINEER UNDER THE LAWS OF THE STATE OF MINNESOTA.

Robert S. Molstad
 ROBERT S. MOLSTAD, P.E.
 Date: 07/15/20 Lic. No. 26428

ENGINEERS SURVEYORS
 DESIGNERS PLANNERS

SATHRE-BERGQUIST, INC.
 150 SOUTH BROADWAY WAYZATA, MN. 55391 (952) 476-6000

CITY PROJECT NO.
 PLYMOUTH, MINNESOTA

TREE SURVEY
 HOLLYDALE
 HOLLYDALE GC DEVELOPMENT, INC

FILE NO.
 3120-077
TS6
 TS11

Pond # 1S
 NWL-967.0
 HWL-970.7

Wetland #6
 (Manage 1 - 50' Buff)
 +/-1,292,568 SF

 DENOTES SAVED TREE
 DENOTES REMOVED TREE
 DENOTES OFFSITE TREE
 DENOTES EXEMPT TREE

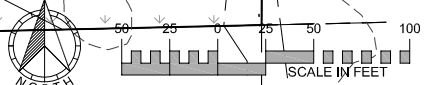

DRAWING NAME	NO.	BY	DATE	REVISIONS
PLOT - GP				
DRAWN BY				
ERJ				
CHECKED BY				
RSM				
DATE				
07/15/20				

USE (INCLUDING COPYING, DISTRIBUTION, AND/OR CONVEYANCE OF INFORMATION) OF THIS PRODUCT IS STRICTLY PROHIBITED WITHOUT SATHRE-BERGQUIST, INC.'S EXPRESS WRITTEN AUTHORIZATION. USE WITHOUT SAID AUTHORIZATION CONSTITUTES AN ILLEGITIMATE USE AND SHALL THEREBY INDEMNIFY SATHRE-BERGQUIST, INC. OF ALL RESPONSIBILITY. SATHRE-BERGQUIST, INC. RESERVES THE RIGHT TO HOLD ANY ILLEGITIMATE USER OR PARTY LEGALLY RESPONSIBLE FOR DAMAGES OR LOSSES RESULTING FROM ILLEGITIMATE USE.

I HEREBY CERTIFY THAT THIS PLAN OR SPECIFICATION WAS PREPARED BY ME OR UNDER MY DIRECT SUPERVISION AND THAT I AM A DULY REGISTERED PROFESSIONAL ENGINEER UNDER THE LAWS OF THE STATE OF MINNESOTA.

Robert S. Molstad
 ROBERT S. MOLSTAD, P.E.
 Date: 07/15/20 Lic. No. 26428

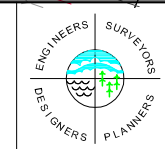

SATHRE-BERGQUIST, INC.
 150 SOUTH BROADWAY WAYZATA, MN, 55391 (952) 476-6000

CITY PROJECT NO.
 --
PLYMOUTH, MINNESOTA

TREE SURVEY
HOLLYDALE
HOLLYDALE GC DEVELOPMENT, INC

FILE NO.
 3120-077
TS7
TS11

Tree #	Species	DBH	Condition	Saved	Removed	Exempt	Offsite
1	Willow	13.5	Fair	13.5	---	---	---
2	Ash, green	9.0	Good	9.0	---	---	---
3	Boxelder	11.5	Good	11.5	---	---	---
4	Elm, American	13.0	Good	13.0	---	---	---
5	Ash, green	11.0	Good	11.0	---	---	---
6	Birch, paper	15.5	Fair	15.5	---	---	---
7	Birch, paper	9.0	Good	9.0	---	---	---
8	Birch, paper	10.0	Good	10.0	---	---	---
9	Aspen	9.0	Good	9.0	---	---	---
10	Birch, paper	12.0	Fair	12.0	---	---	---
11	Ash, green	9.5	Good	9.5	---	---	---
12	Ash, green	10.5	Good	10.5	---	---	---
13	Ash, green	11.5	Good	11.5	---	---	---
14	Birch, paper	9.5	Good	9.5	---	---	---
15	Birch, paper	15.0	Good	15.0	---	---	---
16	Birch, paper	19.0	Fair	19.0	---	---	---
17	Birch, paper	26.0	Fair	26.0	---	---	---
18	Birch, paper	11.0	Good	11.0	---	---	---
19	Birch, paper	17.0	Fair	17.0	---	---	---
20	Elm, American	12.5	Good	12.5	---	---	---
21	Birch, paper	18.0	Fair	18.0	---	---	---
22	Birch, paper	11.5	Good	11.5	---	---	---
23	Birch, paper	10.0	Fair	10.0	---	---	---
24	Birch, paper	12.0	Good	12.0	---	---	---
25	Birch, paper	28.5	Good	28.5	---	---	---
26	Birch, paper	9.5	Good	9.5	---	---	---
27	Willow	19.0	Fair	19.0	---	---	---
28	Boxelder	9.5	Good	9.5	---	---	---
29	Ash, green	11.0	Good	11.0	---	---	---
30	Birch, paper	9.0	Good	9.0	---	---	---
31	Birch, paper	10.5	Fair	10.5	---	---	---
32	Birch, paper	10.5	Fair	10.5	---	---	---
33	Aspen	12.0	Good	12.0	---	---	---
34	Birch, paper	10.0	Good	10.0	---	---	---
35	Birch, paper	9.0	Good	9.0	---	---	---
36	Ash, green	10.0	Good	10.0	---	---	---
37	Birch, paper	17.0	Good	17.0	---	---	---
38	Birch, paper	9.5	Good	9.5	---	---	---
39	Birch, paper	12.0	Good	12.0	---	---	---
40	Birch, paper	15.0	Good	15.0	---	---	---
41	Birch, paper	11.0	Good	11.0	---	---	---
42	Birch, paper	14.0	Good	14.0	---	---	---
43	Willow	21.0	Fair	21.0	---	---	---
44	Willow	23.0	Fair	23.0	---	---	---
45	Elm, American	14.0	Good	14.0	---	---	---
46	Ash, green	10.5	Good	10.5	---	---	---
47	Ash, green	33.0	Good	33.0	---	---	---
48	Ash, green	9.5	Good	9.5	---	---	---
49	Ash, green	12.5	Good	12.5	---	---	---
50	Ash, green	13.5	Good	13.5	---	---	---
51	Ash, green	11.0	Good	11.0	---	---	---
52	Boxelder	21.0	Good	21.0	---	---	---
53	Elm, American	19.0	Good	19.0	---	---	---
54	Ash, black	13.0	Fair	13.0	---	---	---
55	Ash, black	12.5	Good	12.5	---	---	---
56	Willow	21.0	Fair	21.0	---	---	---
57	Ash, black	13.0	Good	13.0	---	---	---
58	Ash, black	12.0	Good	12.0	---	---	---
59	Walnut, black	11.5	Good	11.5	---	---	---
60	Ash, black	12.0	Good	12.0	---	---	---
61	Willow	19.0	Fair	19.0	---	---	---
62	Ash, black	13.0	Fair	13.0	---	---	---
63	Ash, black	13.5	Good	13.5	---	---	---
64	Elm, American	15.0	Good	15.0	---	---	---
65	Boxelder	10.5	Good	10.5	---	---	---
66	Ash, black	16.5	Good	16.5	---	---	---
67	Ash, black	14.5	Good	14.5	---	---	---
68	Walnut, black	11.0	Good	11.0	---	---	---
69	Ash, black	15.0	Good	15.0	---	---	---
70	Boxelder	10.0	Good	10.0	---	---	---
71	Ash, black	16.0	Good	16.0	---	---	---
72	Boxelder	10.5	Good	10.5	---	---	---
73	Ash, black	31.0	Good	31.0	---	---	---
74	Boxelder	9.5	Good	9.5	---	---	---
75	Boxelder	10.5	Fair	10.5	---	---	---
76	Ash, black	14.0	Good	14.0	---	---	---
77	Ash, black	9.5	Good	9.5	---	---	---
78	Ash, black	17.0	Good	17.0	---	---	---
79	Ash, black	10.5	Good	10.5	---	---	---
80	Willow	22.5	Good	22.5	---	---	---
81	Ash, black	14.5	Fair	14.5	---	---	---
82	Boxelder	11.0	Good	11.0	---	---	---
83	Aspen	10.0	Good	10.0	---	---	---
84	Ash, black	13.0	Good	13.0	---	---	---
85	Ash, black	15.0	Good	15.0	---	---	---
86	Boxelder	10.0	Fair	10.0	---	---	---
87	Aspen	13.5	Fair	13.5	---	---	---
88	Aspen	10.0	Good	10.0	---	---	---
89	Aspen	17.0	Fair	17.0	---	---	---
90	Aspen	9.0	Good	9.0	---	---	---
91	Aspen	14.0	Fair	14.0	---	---	---
92	Ash, green	12.0	Good	12.0	---	---	---
93	Aspen	13.0	Good	13.0	---	---	---
94	Ash, green	9.0	Good	9.0	---	---	---
95	Ash, green	14.5	Good	---	14.5	---	---
96	Birch, paper	15.5	Good	---	15.5	---	---
98	Ash, green	9.5	Good	---	9.5	---	---
100	Ash, green	11.5	Good	---	11.5	---	---

Tree #	Species	DBH	Condition	Saved	Removed	Exempt	Offsite
101	Aspen	8.0	Fair	---	8.0	---	---
102	Ash, green	15.0	Good	---	15.0	---	---
103	Ash, green	10.0	Good	---	10.0	---	---
104	Ash, green	10.5	Good	---	10.5	---	---
105	Ash, green	11.0	Good	---	11.0	---	---
107	Pine, Austrian	13.5	Fair	---	13.5	---	---
108	Aspen	9.0	Good	---	9.0	---	---
109	Aspen	10.0	Fair	---	10.0	---	---
110	Aspen	11.0	Good	---	11.0	---	---
111	Aspen	10.5	Good	---	10.5	---	---
112	Aspen	10.0	Good	---	10.0	---	---
113	Aspen	9.5	Good	---	9.5	---	---
114	Aspen	9.0	Good	---	9.0	---	---
115	Aspen	10.0	Good	---	10.0	---	---
116	Aspen	8.0	Good	---	8.0	---	---
117	Aspen	9.0	Good	---	9.0	---	---
118	Aspen	10.5	Good	---	10.5	---	---
119	Aspen	12.0	Good	---	12.0	---	---
120	Ash, green	33.5	Good	---	33.5	---	---
121	Ash, green	22.0	Good	---	22.0	---	---
122	Ash, green	24.0	Good	---	24.0	---	---
123	Spruce, white	19.0	Fair	---	19.0	---	---
124	Spruce, white	14.0	Good	---	14.0	---	---
125	Ash, green	21.5	Good	---	21.5	---	---
126	Ash, green	26.5	Good	---	26.5	---	---
127	Ash, green	25.0	Good	---	25.0	---	---
128	Spruce, white	17.0	Good	---	17.0	---	---
129	Ash, green	25.0	Good	---	25.0	---	---
130	Ash, green	24.0	Good	---	24.0	---	---
131	Spruce, white	18.0	Good	---	18.0	---	---
132	Spruce, white	19.0	Fair	---	19.0	---	---
133	Spruce, white	17.0	Good	---	17.0	---	---
134	Spruce, blue	22.5	Good	---	22.5	---	---
145	Spruce, blue	20.0	Good	---	20.0	---	---
146	Spruce, blue	16.5	Good	---	16.5	---	---
147	Ash, green	23.5	Good	---	23.5	---	---
148	Spruce, blue	18.0	Good	---	18.0	---	---
149	Horsechestnut	13.0	Good	---	13.0	---	---
150	Spruce, blue	15.0	Good	---	15.0	---	---
151	Spruce, blue	16.5	Good	---	16.5	---	---
152	Spruce, blue	21.0	Good	---	21.0	---	---
153	Pine, Austrian	15.0	Fair	---	15.0	---	---
154	Pine, Austrian	16.5	Good	---	16.5	---	---
155	Spruce, blue	19.0	Good	---	19.0	---	---
156	Pine, red	11.5	Fair	---	11.5	---	---
157	Spruce, blue	13.5	Fair	13.5	---	---	---
158	Pine, red	15.5	Fair	15.5	---	---	---
159	Spruce, blue	15.0	Good	15.0	---	---	---
160	Boxelder	18.0	Good	18.0	---	---	---
161	Walnut, black	19.0	Good	19.0	---	---	---
162	Basswood	10.5	Good	10.5	---	---	---
163	Walnut, black	10.5	Good	10.5	---	---	---
164	Walnut, black	11.0	Good	11.0	---	---	---
165	Boxelder	9.0	Good	9.0	---	---	---
166	Boxelder	10.0	Fair	10.0	---	---	---
167	Walnut, black	12.0	Good	12.0	---	---	---
168	Boxelder	11.5	Good	11.5	---	---	---
169	Walnut, black	9.5	Good	---	---	9.5	---
170	Boxelder	8.0	Fair	8.0	---	---	---
171	Boxelder	8.0	Good	8.0	---	---	---
172	Elm, American	10.0	Good	10.0	---	---	---
173	Boxelder	11.0	Good	11.0	---	---	---
174	Walnut, black	13.5	Good	13.5	---	---	---
175	Ash, green	11.5	Good	11.5	---	---	---
176	Birch, paper	12.0	Good	12.0	---	---	---
177	Walnut, black	17.0	Good	17.0	---	---	---
178	Ash, green	8.5	Good	8.5	---	---	---
179	Willow	19.0	Good	19.0	---	---	---
180	Ash, green	11.0	Good	11.0	---	---	---
181	Boxelder	8.0	Good	8.0	---	---	---
182	Ash, green	13.5	Good	13.5	---	---	---
183	Locust, black	14.0	Fair	14.0	---	---	---
184	Corktree	18.0	Fair	18.0	---	---	---
185	Walnut, black	9.0	Good	9.0	---	---	---
186	Corktree	20.0	Fair	20.0	---	---	---
187	Ash, green	12.5	Fair	12.5	---	---	---
188	Corktree	13.5	Fair	13.5	---	---	---
189	Ash, black	15.0	Good	15.0	---	---	---
190	Aspen	8.0	Good	8.0	---	---	---
191	Elm, American	8.0	Good	8.0	---	---	---
192	Ash, green	9.5	Good	9.5	---	---	---
193	Ash, green	8.0	Good	8.0	---	---	---
194	Ash, green	8.5	Good	8.5	---	---	---
195	Ash, green	8.5	Good	8.5	---	---	---
196	Ash, green	8.0	Good	8.0	---	---	---
197	Ash, green	14.0	Good	14.0	---	---	---
198	Ash, green	17.0	Fair	17.0	---	---	---
199	Basswood	8.5	Good	8.5	---	---	---
200	Ash, green	8.0	Fair	8.0	---	---	---
201	Ash, green	12.0	Good	12.0	---	---	---
202	Birch, paper	15.0	Fair	15.0	---	---	---
203	Birch, paper	10.0	Fair	10.0	---	---	---
204	Birch, paper	11.0	Fair	11.0	---	---	---
205	Birch, paper	10.0	Good	10.0	---	---	---
206	Ash, green	9.5	Good	9.5	---	---	---
207	Birch, paper	11.0	Fair	11.0	---	---	---
208	Boxelder	12.0	Good	12.0	---	---	---
209	Aspen	11.0	Fair	11.0	---	---	---

Tree #	Species	DBH	Condition	Saved	Removed	Exempt	Offsite
210	Aspen	8.0	Good	8.0	---	---	---
211	Aspen	13.0	Good	13.0	---	---	---
212	Aspen	10.0	Good	10.0	---	---	---
213	Cottonwood	55.0	Good	55.0	---	---	---
214	Aspen	13.0	Fair	13.0	---	---	---
215	Ash, green	11.0	Good	11.0	---	---	---
216	Willow	20.0	Fair	20.0	---	---	---
217	Ash, green	12.5	Good				

Tree #	Species	DBH	Condition	Save	Remove	Exempt	Offsite
512	Pine, Austrian	21.0	Fair	21.0	---	---	---
513	Ash, green	23.0	Good	23.0	---	---	---
514	Willow	14.0	Good	14.0	---	---	---
515	Willow	11.5	Good	11.5	---	---	---
516	Willow	12.5	Good	12.5	---	---	---
517	Ash, green	27.0	Good	27.0	---	---	---
518	Willow	12.0	Good	12.0	---	---	---
519	Ash, green	25.0	Good	25.0	---	---	---
520	Maple, silver	10.0	Good	10.0	---	---	---
521	Spruce, white	7.5	Good	7.5	---	---	---
522	Maple, silver	15.0	Good	15.0	---	---	---
523	Willow	11.5	Good	11.5	---	---	---
524	Willow	15.0	Fair	15.0	---	---	---
525	Willow	11.5	Fair	11.5	---	---	---
526	Willow	12.0	Fair	12.0	---	---	---
527	Ash, green	24.5	Good	24.5	---	---	---
528	Ash, green	20.5	Good	20.5	---	---	---
529	Maple, sugar	12.0	Good	12.0	---	---	---
530	Maple, silver	17.5	Good	17.5	---	---	---
531	Pine, Austrian	15.0	Fair	15.0	---	---	---
532	Pine, white	10.0	Fair	10.0	---	---	---
533	Spruce, blue	19.0	Fair	19.0	---	---	---
534	Spruce, white	15.0	Fair	15.0	---	---	---
535	Willow	16.5	Good	16.5	---	---	---
536	Willow	12.0	Good	12.0	---	---	---
537	Willow	15.0	Good	15.0	---	---	---
538	Spruce, blue	18.0	Fair	18.0	---	---	---
539	Spruce, blue	20.0	Good	20.0	---	---	---
540	Maple, sugar	12.5	Good	12.5	---	---	---
541	Willow	8.5	Good	8.5	---	---	---
542	Pine, Austrian	20.0	Good	20.0	---	---	---
543	Ash, green	18.5	Good	18.5	---	---	---
544	Ash, green	26.0	Good	26.0	---	---	---
545	Spruce, blue	17.0	Good	17.0	---	---	---
546	Maple, silver	11.5	Good	11.5	---	---	---
547	Ash, black	8.5	Fair	8.5	---	---	---
548	Willow	9.5	Good	9.5	---	---	---
549	Willow	15.5	Good	15.5	---	---	---
550	Spruce, blue	11.0	Fair	11.0	---	---	---
551	Maple, silver	18.0	Good	18.0	---	---	---
552	Willow	16.5	Good	16.5	---	---	---
553	Maple, silver	16.0	Good	16.0	---	---	---
554	Willow	14.0	Fair	14.0	---	---	---
555	Maple, silver	15.0	Good	15.0	---	---	---
556	Willow	8.5	Good	8.5	---	---	---
557	Maple, silver	11.0	Fair	11.0	---	---	---
558	Maple, silver	14.0	Good	14.0	---	---	---
559	Ash, black	11.0	Good	11.0	---	---	---
560	Maple, silver	15.0	Good	15.0	---	---	---
561	Willow	15.0	Fair	15.0	---	---	---
562	Maple, silver	12.5	Good	12.5	---	---	---
563	Maple, silver	14.0	Good	14.0	---	---	---
570	Maple, silver	15.5	Good	15.5	---	---	---
571	Maple, silver	12.5	Good	12.5	---	---	---
572	Maple, silver	17.0	Good	17.0	---	---	---
573	Maple, silver	14.5	Good	---	14.5	---	---
574	Maple, silver	19.0	Good	---	19.0	---	---
575	Spruce, blue	19.0	Fair	19.0	---	---	---
580	Ash, black	14.5	Fair	---	14.5	---	---
587	Pine, white	4.0	Good	4.0	---	---	---
588	Pine, white	5.0	Good	5.0	---	---	---
589	Pine, white	5.0	Good	5.0	---	---	---
590	Maple, silver	17.0	Good	17.0	---	---	---
591	Ash, green	9.5	Good	9.5	---	---	---
592	Ash, green	11.0	Fair	11.0	---	---	---
593	Willow	9.0	Fair	9.0	---	---	---
594	Ash, green	17.5	Good	17.5	---	---	---
595	Willow	40.0	Fair	40.0	---	---	---
598	Ash, green	13.0	Good	13.0	---	---	---
599	Maple, silver	14.0	Good	14.0	---	---	---
601	Ash, green	12.5	Good	12.5	---	---	---
602	Ash, black	10.0	Fair	10.0	---	---	---
603	Maple, sugar	11.5	Fair	11.5	---	---	---
604	Maple, silver	14.5	Good	14.5	---	---	---
605	Willow	34.0	Good	34.0	---	---	---
606	Maple, silver	14.0	Good	14.0	---	---	---
607	Willow	35.0	Fair	35.0	---	---	---
608	Ash, black	11.5	Fair	11.5	---	---	---
609	Ash, black	12.0	Good	12.0	---	---	---
610	Ash, black	10.0	Good	10.0	---	---	---
611	Ash, black	11.0	Good	11.0	---	---	---
612	Ash, black	10.5	Fair	10.5	---	---	---
613	Ash, black	11.5	Fair	11.5	---	---	---
614	Willow	40.0	Fair	40.0	---	---	---
615	Ash, black	10.0	Good	10.0	---	---	---
616	Arborvitae	20.0	Good	---	---	---	20.0
617	Arborvitae	29.0	Good	---	---	---	29.0
618	Willow	45.0	Good	45.0	---	---	---
619	Birch, paper	13.0	Good	13.0	---	---	---
620	Pine, white	6.0	Good	6.0	---	---	---
622	Pine, white	5.0	Good	5.0	---	---	---
623	Maple, silver	21.5	Good	21.5	---	---	---
624	Willow	20.0	Good	20.0	---	---	---
625	Pine, white	7.5	Good	7.5	---	---	---
626	Spruce, blue	14.0	Good	---	---	---	14.0
627	Spruce, Norway	7.0	Good	7.0	---	---	---
628	Maple, silver	9.0	Good	9.0	---	---	---
629	Basswood	10.5	Good	10.5	---	---	---

Tree #	Species	DBH	Condition	Save	Remove	Exempt	Offsite
630	Basswood	53.0	Good	53.0	---	---	---
631	Basswood	11.0	Good	11.0	---	---	---
632	Basswood	32.0	Fair	32.0	---	---	---
633	Basswood	12.0	Good	12.0	---	---	---
634	Hickory, bitternut	10.0	Good	10.0	---	---	---
635	Hickory, bitternut	8.5	Good	8.5	---	---	---
636	Basswood	79.0	Good	79.0	---	---	---
637	Cherry, black	8.0	Fair	8.0	---	---	---
638	Basswood	9.5	Good	9.5	---	---	---
639	Basswood	22.0	Good	22.0	---	---	---
640	Basswood	20.0	Good	20.0	---	---	---
641	Basswood	13.5	Good	13.5	---	---	---
642	Basswood	11.0	Good	11.0	---	---	---
643	Basswood	25.0	Good	25.0	---	---	---
644	Basswood	34.0	Fair	34.0	---	---	---
645	Basswood	25.5	Good	25.5	---	---	---
646	Basswood	14.0	Good	14.0	---	---	---
647	Basswood	27.0	Fair	27.0	---	---	---
648	Basswood	16.5	Fair	16.5	---	---	---
649	Ash, green	23.5	Good	23.5	---	---	---
650	Willow	32.0	Good	32.0	---	---	---
651	Willow	36.0	Good	36.0	---	---	---
652	Maple, silver	15.0	Good	15.0	---	---	---
653	Willow	31.0	Fair	31.0	---	---	---
654	Willow	27.5	Fair	27.5	---	---	---
655	Willow	29.0	Good	29.0	---	---	---
656	Maple, sugar	10.5	Good	10.5	---	---	---
657	Maple, sugar	9.5	Fair	9.5	---	---	---
658	Maple, sugar	9.5	Good	9.5	---	---	---
659	Maple, sugar	8.5	Good	8.5	---	---	---
660	Spruce, white	20.0	Good	---	---	---	20.0
661	Spruce, white	18.0	Good	---	---	---	18.0
662	Spruce, white	19.0	Good	---	---	---	19.0
663	Spruce, blue	14.0	Fair	---	---	---	14.0
664	Spruce, white	16.0	Good	---	---	---	16.0
665	Spruce, blue	18.0	Fair	---	---	---	18.0
666	Spruce, white	19.0	Fair	---	---	---	19.0
667	Pine, Austrian	15.0	Fair	---	---	---	15.0
668	Spruce, white	25.0	Fair	25.0	---	---	---
669	Spruce, white	22.0	Fair	22.0	---	---	---
670	Spruce, white	18.0	Fair	18.0	---	---	---
671	Spruce, blue	23.0	Fair	23.0	---	---	---
673	Pine, white	16.5	Good	16.5	---	---	---
674	Spruce, blue	15.0	Fair	15.0	---	---	---
675	Spruce, blue	17.0	Fair	17.0	---	---	---
676	Spruce, white	19.0	Good	19.0	---	---	---
677	Spruce, white	18.0	Fair	18.0	---	---	---
678	Spruce, blue	19.0	Good	19.0	---	---	---
679	Pine, Austrian	30.0	Fair	30.0	---	---	---
680	Spruce, blue	19.0	Fair	19.0	---	---	---
681	Spruce, white	16.0	Good	---	---	---	16.0
687	Spruce, white	25.0	Fair	---	---	---	25.0
688	Pine, Austrian	35.0	Fair	---	---	---	35.0
689	Maple, sugar	15.0	Good	---	---	---	15.0
690	Basswood	11.5	Good	---	---	---	11.5
691	Pine, Austrian	25.0	Fair	---	---	---	25.0
692	Ash, green	19.0	Fair	---	---	---	19.0
693	Pine, Austrian	35.0	Fair	---	---	---	35.0
694	Ash, green	14.0	Fair	---	---	---	14.0
695	Pine, Austrian	12.5	Fair	---	---	---	12.5
696	Pine, Austrian	20.0	Good	---	---	---	20.0
697	Ash, green	19.0	Good	---	---	---	19.0
698	Ash, green	18.0	Good	---	---	---	18.0
699	Ash, green	21.0	Good	---	---	---	21.0
700	Spruce, white	14.0	Good	---	---	---	14.0
701	Walnut, black	11.5	Good	---	---	---	11.5
702	Ash, green	16.0	Good	---	---	---	16.0
703	Ash, green	18.0	Good	---	---	---	18.0
704	Spruce, Norway	5.0	Good	---	---	---	5.0
705	Spruce, Norway	6.0	Good	---	---	---	6.0
706	Spruce, white	18.0	Good	---	---	---	18.0
707	Ash, green	15.0	Good	---	---	---	15.0
708	Spruce, blue	15.0	Fair	---	---	---	15.0
709	Spruce, white	18.0	Good	---	---	---	18.0
710	Spruce, white	18.0	Good	---	---	---	18.0
711	Basswood	16.5	Good	---	---	---	16.5
712	Spruce, blue	21.0	Good	---	---	---	21.0
713	Maple, sugar	11.5	Good	---	---	---	11.5
714	Maple, sugar	14.0	Good	---	---	---	14.0
715	Hickory, shagbark	13.5	Good	13.5	---	---	---
716	Spruce, blue	20.0	Fair	20.0	---	---	---
717	Pine, Austrian	21.5	Fair	21.5	---	---	---
718	Spruce, white	18.0	Good	18.0	---	---	---
719	Spruce, blue	24.0	Fair	24.0	---	---	---
720	Spruce, blue	20.0	Good	20.0	---	---	---
721	Spruce, blue	25.0	Fair	25.0	---	---	---
722	Spruce, white	21.0	Good	21.0	---	---	---
723	Pine, Austrian	21.0	Good	21.0	---	---	---
724	Spruce, blue	24.0	Good	24.0	---	---	---
725	Spruce, white	30.0	Good	---	---	---	30.0
726	Maple, silver	20.0	Good	---	---	---	20.0
727	Maple, sugar	11.5	Good	---	---	---	11.5
729	Fir, balsam	6.5	Good	---	---	---	6.5
730	Spruce, white	17.0	Good	---	---	---	17.0
731	Basswood	13.5	Good	13.5	---	---	---
732	Ash, green	17.0	Good	17.0	---	---	---
733	Walnut, black	8.0	Good	8.0	---	---	---
734	Maple, sugar	13.0	Good	13.0	---	---	---

Tree #	Species	DBH	Condition	Save	Remove	Exempt	Offsite
735	Birch, paper	14.5	Fair	14.5	---	---	---
736	Oak, red	19.0	Good	19.0	---	---	---
737	Locust, black	12.0	Fair	12.0	---	---	---
738	Basswood	15.0	Fair	15.0	---	---	---
739	Ash, green	18.5	Good</				

Tree #	Species	DBH	Condition	Saved	Removed	Exempt	Offsite
1029	Ash, green	18.0	Fair	18.0	---	---	---
1030	Spruce, Norway	10.0	Good	10.0	---	---	---
1031	Spruce, white	7.5	Good	---	7.5	---	---
1032	Maple, sugar	16.5	Good	---	16.5	---	---
1033	Spruce, blue	17.0	Fair	17.0	---	---	---
1034	Spruce, blue	20.0	Fair	20.0	---	---	---
1035	Spruce, blue	25.0	Fair	25.0	---	---	---
1036	Ash, black	9.0	Good	9.0	---	---	---
1037	Hickory, bitternut	19.0	Good	19.0	---	---	---
1038	Ash, green	12.5	Good	12.5	---	---	---
1039	Spruce, white	12.5	Fair	12.5	---	---	---
1040	Spruce, white	15.5	Good	15.5	---	---	---
1041	Spruce, white	14.0	Good	14.0	---	---	---
1042	Spruce, white	21.0	Good	21.0	---	---	---
1043	Ash, green	30.0	Good	30.0	---	---	---
1044	Maple, sugar	17.0	Good	17.0	---	---	---
1045	Maple, sugar	14.0	Good	---	---	14.0	---
1046	Spruce, blue	16.0	Fair	---	---	16.0	---
1047	Ash, black	12.0	Fair	---	---	12.0	---
1048	Spruce, white	4.0	Good	---	---	4.0	---
1049	Spruce, white	20.0	Good	---	20.0	---	---
1050	Spruce, white	18.0	Fair	---	18.0	---	---
1051	Spruce, Norway	4.0	Good	---	4.0	---	---
1052	Spruce, Norway	9.0	Good	---	9.0	---	---
1053	Pine, white	11.0	Good	---	11.0	---	---
1054	Ash, black	10.5	Fair	---	10.5	---	---
1055	Ash, black	12.5	Fair	---	12.5	---	---
1056	Ash, green	26.5	Good	---	26.5	---	---
1057	Ash, green	22.0	Good	---	22.0	---	---
1058	Maple, sugar	16.5	Good	---	16.5	---	---
1059	Maple, sugar	12.5	Good	---	12.5	---	---
1060	Spruce, white	12.0	Fair	---	12.0	---	---
1061	Ash, green	13.5	Good	---	13.5	---	---
1062	Ash, green	14.0	Good	---	14.0	---	---
1063	Ash, green	24.5	Good	---	24.5	---	---
1064	Ash, black	11.0	Good	---	11.0	---	---
1065	Ash, green	10.5	Good	---	10.5	---	---
1066	Spruce, white	9.0	Fair	---	9.0	---	---
1067	Ash, black	17.0	Good	---	17.0	---	---
1068	Spruce, white	10.0	Fair	---	10.0	---	---
1069	Ash, black	13.0	Good	---	13.0	---	---
1070	Ash, black	17.0	Fair	---	17.0	---	---
1071	Ash, black	10.0	Fair	---	10.0	---	---
1072	Maple, sugar	12.5	Good	---	12.5	---	---
1073	Ash, green	8.5	Good	---	8.5	---	---
1074	Maple, sugar	12.5	Good	---	12.5	---	---
1075	Ash, green	8.5	Good	---	8.5	---	---
1076	Ash, green	9.5	Good	---	9.5	---	---
1077	Ash, green	20.0	Good	---	20.0	---	---
1078	Pine, Austrian	16.0	Fair	---	16.0	---	---
1079	Pine, Austrian	18.0	Good	---	18.0	---	---
1080	Ash, green	18.5	Good	---	18.5	---	---
1081	Pine, Austrian	20.0	Good	---	20.0	---	---
1082	Maple, sugar	10.5	Good	---	10.5	---	---
1083	Spruce, white	22.0	Fair	---	22.0	---	---
1084	Ash, green	19.5	Good	---	19.5	---	---
1085	Spruce, white	26.0	Fair	---	26.0	---	---
1086	Spruce, white	23.0	Good	---	23.0	---	---
1087	Pine, Austrian	24.5	Good	---	24.5	---	---
1088	Spruce, white	17.0	Good	---	17.0	---	---
1089	Ash, black	11.5	Good	---	11.5	---	---
1090	Maple, sugar	12.0	Good	---	12.0	---	---
1091	Ash, green	19.5	Good	---	19.5	---	---
1092	Pine, Austrian	16.0	Fair	---	16.0	---	---
1093	Ash, green	22.0	Good	---	22.0	---	---
1094	Pine, Austrian	22.0	Fair	---	22.0	---	---
1095	Maple, sugar	13.0	Good	---	13.0	---	---
1096	Pine, Austrian	1.5	Good	---	1.5	---	---
1097	Pine, Austrian	16.5	Good	---	16.5	---	---
1098	Pine, Austrian	20.0	Good	---	20.0	---	---
1099	Pine, red	11.5	Fair	---	11.5	---	---
1100	Ash, green	30.5	Good	---	30.5	---	---
1101	Ash, green	22.0	Good	---	22.0	---	---
1102	Ash, green	24.5	Good	---	24.5	---	---
1103	Ash, green	23.0	Good	---	23.0	---	---
1104	Ash, green	23.0	Good	---	23.0	---	---
1105	Maple, sugar	10.0	Good	---	10.0	---	---
1106	Oak, swamp white	12.0	Good	---	12.0	---	---
1107	Oak, swamp white	12.5	Good	---	12.5	---	---
1108	Ash, black	14.0	Good	---	14.0	---	---
1109	Maple, sugar	13.0	Good	---	13.0	---	---
1110	Buckeye	12.0	Good	---	12.0	---	---
1111	Oak, swamp white	12.5	Good	---	12.5	---	---
1112	Spruce, blue	18.0	Fair	---	18.0	---	---
1113	Spruce, white	9.0	Fair	---	9.0	---	---
1114	Spruce, blue	11.0	Good	---	11.0	---	---
1115	Spruce, Norway	11.0	Good	---	11.0	---	---
1116	Ash, green	18.0	Good	---	18.0	---	---
1117	Ash, green	19.0	Good	---	19.0	---	---
1118	Spruce, white	12.0	Good	---	12.0	---	---
1119	Ash, green	18.0	Good	---	18.0	---	---
1120	Ash, green	20.5	Good	---	20.5	---	---
1121	Spruce, white	8.0	Good	---	8.0	---	---
1122	Pine, Scots	31.0	Good	---	31.0	---	---
1123	Spruce, white	13.0	Fair	---	13.0	---	---
1124	Ash, green	24.0	Good	---	24.0	---	---
1125	Ash, green	27.5	Good	---	27.5	---	---
1126	Spruce, blue	16.5	Fair	---	16.5	---	---

Tree #	Species	DBH	Condition	Saved	Removed	Exempt	Offsite
1127	Spruce, white	18.0	Fair	18.0	---	---	---
1128	Ash, black	13.5	Fair	13.5	---	---	---
1129	Spruce, white	18.0	Fair	18.0	---	---	---
1130	Spruce, blue	19.0	Fair	19.0	---	---	---
1131	Spruce, white	17.5	Fair	17.5	---	---	---
1132	Pine, red	16.0	Good	16.0	---	---	---
1133	Spruce, white	18.0	Fair	18.0	---	---	---
1134	Ash, black	9.0	Fair	9.0	---	---	---
1135	Birch, paper	16.0	Fair	16.0	---	---	---
1136	Birch, paper	38.0	Good	38.0	---	---	---
1137	Ash, green	8.0	Good	8.0	---	---	---
1138	Spruce, white	17.0	Fair	17.0	---	---	---
1139	Ash, green	14.0	Good	14.0	---	---	---
1140	Ash, green	8.5	Good	8.5	---	---	---
1141	Ash, green	25.0	Good	25.0	---	---	---
1142	Apple	18.5	Fair	18.5	---	---	---
1143	Cherry, black	10.0	Good	10.0	---	---	---
1144	Spruce, white	18.0	Fair	18.0	---	---	---
1145	Willow	17.0	Good	17.0	---	---	---
1146	Spruce, white	17.0	Fair	17.0	---	---	---
1147	Spruce, blue	23.0	Fair	23.0	---	---	---
1148	Willow	16.0	Good	16.0	---	---	---
1149	Spruce, blue	25.5	Fair	25.5	---	---	---
1150	Willow	42.0	Good	42.0	---	---	---
1151	Pine, white	5.0	Good	5.0	---	---	---
1152	Spruce, blue	20.0	Fair	20.0	---	---	---
1153	Willow	18.0	Good	18.0	---	---	---
1154	Spruce, white	22.0	Fair	22.0	---	---	---
1155	Pine, red	15.5	Good	15.5	---	---	---
1156	Birch, paper	20.0	Good	20.0	---	---	---
1157	Pine, red	16.5	Good	16.5	---	---	---
1158	Spruce, white	19.0	Fair	19.0	---	---	---
1159	Spruce, white	15.5	Fair	---	15.5	---	---
1160	Maple, sugar	19.5	Fair	19.5	---	---	---
1161	Willow	10.0	Good	10.0	---	---	---
1162	Spruce, Norway	9.0	Good	9.0	---	---	---
1163	Willow	14.0	Good	14.0	---	---	---
1164	Cherry, black	26.0	Fair	26.0	---	---	---
1165	Willow	16.0	Good	16.0	---	---	---
1166	Spruce, white	5.0	Good	5.0	---	---	---
1167	Spruce, white	6.5	Good	6.5	---	---	---
1168	Willow	10.0	Good	10.0	---	---	---
1169	Willow	8.5	Good	8.5	---	---	---
1170	Willow	34.0	Good	34.0	---	---	---
1171	Ash, green	8.5	Good	8.5	---	---	---
1172	Ash, green	22.0	Good	22.0	---	---	---
1173	Ash, green	8.5	Good	8.5	---	---	---
1174	Maple, sugar	10.5	Good	10.5	---	---	---
1175	Ash, green	12.5	Good	12.5	---	---	---
1176	Ash, green	10.5	Good	10.5	---	---	---
1177	Ash, green	8.5	Good	8.5	---	---	---
1178	Ash, green	8.5	Good	8.5	---	---	---
1179	Pine, red	12.5	Fair	---	12.5	---	---
1180	Willow	9.5	Good	9.5	---	---	---
1181	Oak, red	8.0	Good	8.0	---	---	---
1182	Apple	15.0	Good	15.0	---	---	---
1183	Apple	17.0	Fair	17.0	---	---	---
1184	Ash, green	11.5	Good	11.5	---	---	---
1185	Ash, green	10.0	Good	10.0	---	---	---
1186	Cherry, black	8.0	Good	8.0	---	---	---
1187	Maple, sugar	23.0	Fair	23.0	---	---	---
1188	Maple, sugar	11.0	Fair	11.0	---	---	---
1189	Maple, sugar	12.5	Good	12.5	---	---	---
1190	Maple, sugar	10.5	Good	10.5	---	---	---
1191	Spruce, white	12.0	Fair	12.0	---	---	---
1192	Cherry, black	16.0	Fair	16.0	---	---	---
1193	Cherry, black	27.0	Fair	27.0	---	---	---
1194	Spruce, white	11.0	Fair	11.0	---	---	---
1195	Pine, white	6.0	Good	6.0	---	---	---
1196	Ash, green	18.0	Good	18.0	---	---	---
1197	Spruce, blue	12.0	Fair	12.0	---	---	---
1198	Ash, green	10.5	Good	10.5	---	---	---
1199	Ash, green	10.5	Good	10.5	---	---	---
1200	Ash, green	9.5	Good	9.5	---	---	---
1201	Elm, American	13.5	Good	13.5	---	---	---
1202	Ironwood	9.0	Good	9.0	---	---	---
1203	Ash, green	10.5	Good	10.5	---	---	---
1204	Willow	23.0	Good	23.0	---	---	---
1205	Ash, green	10.0	Good	10.0	---	---	---
1206	Ash, green	10.0	Good	10.0	---	---	---
1207	Ash, green	10.5	Good	10.5	---	---	---
1208	Ash, black	15.0	Good	15.0	---	---	---
1209	Ash, green	9.5	Good	9.5	---	---	---
1210	Willow	94.0	Fair	94.0	---	---	---
1211	Ash, green	16.0	Good	16.0	---	---	---
1212	Ash, green	13.0	Good	13.0	---	---	---
1213	Ash, green	21.0	Good	---	---	21.0	---
1214	Ash, green	9.5	Good	---	---	9.5	---
1215	Ash, green	8.5	Good	---	---	8.5	---
1216	Willow	24.0	Good	---	---	24.0	---
1217	Willow	26.0	Good	---	---	26.0	---
1218	Pine, white	23.0	Fair	---	23.0	---	---
1219	Pine, white	22.0	Good	---	22.0	---	---
1220	Pine, white	22.0	Good	---	22.0	---	---
1221	Pine, white	23.0	Fair	---	23.0	---	---
1222	Pine, white	17.0	Good	---	17.0	---	---
1223	Spruce, Norway	13.0	Good	13.0	---	---	---
1224	Pine, white	19.5	Good	19.5	---	---	---

Tree #	Species	DBH	Condition	Saved	Removed	Exempt	Offsite
1225	Pine, white	22.0	Good	22.0	---	---	---
1226	Pine, white						

Tree #	Species	DBH	Condition	Saved	Removed	Exempt	Offsite
1521	Spruce, blue	21.5	Fair	---	21.5	---	---
1522	Spruce, blue	15.0	Fair	---	15.0	---	---
1523	Ash, green	21.0	Good	---	21.0	---	---
1524	Spruce, white	17.0	Fair	---	17.0	---	---
1525	Ash, green	20.0	Fair	---	20.0	---	---
1526	Ash, black	12.5	Fair	---	12.5	---	---
1527	Ash, green	23.0	Good	---	23.0	---	---
1528	Ash, black	11.5	Fair	---	11.5	---	---
1529	Ash, green	20.0	Good	---	20.0	---	---
1530	Ash, black	11.0	Fair	---	11.0	---	---
1531	Ash, green	17.0	Good	---	17.0	---	---
1532	Walnut, black	8.0	Good	---	8.0	---	---
1533	Arborvitae	39.0	Good	---	39.0	---	---
1534	Ash, black	10.5	Fair	---	10.5	---	---
1535	Ash, black	13.5	Fair	---	13.5	---	---
1536	Arborvitae	18.0	Good	---	18.0	---	---
1537	Walnut, black	21.0	Good	---	21.0	---	---
1538	Walnut, black	8.5	Good	---	8.5	---	---
1539	Walnut, black	16.0	Good	---	16.0	---	---
1540	Walnut, black	21.0	Good	---	21.0	---	---
1541	Ash, green	8.5	Good	---	8.5	---	---
1542	Ash, green	29.0	Fair	---	29.0	---	---
1543	Apple	12.0	Good	---	12.0	---	---
1544	Apple	12.5	Good	---	12.5	---	---
1545	Apple	9.0	Good	9.0	---	---	---
1546	Apple	11.5	Good	11.5	---	---	---
1547	Apple	15.0	Good	---	---	---	---
1548	Spruce, Norway	12.0	Good	---	12.0	---	---
1549	Oak, swamp white	11.5	Good	---	11.5	---	---
1550	Basswood	10.0	Good	---	10.0	---	---
1551	Walnut, black	19.0	Fair	---	19.0	---	---
1552	Locust, black	15.5	Good	---	15.5	---	---
1553	Locust, white	10.5	Good	---	10.5	---	---
1554	Spruce, white	13.0	Fair	---	13.0	---	---
1555	Ash, green	11.0	Good	---	11.0	---	---
1556	Butternut	18.0	Good	---	18.0	---	---
1557	Apricot	8.0	Fair	---	8.0	---	---
1558	Apricot	9.0	Fair	---	9.0	---	---
1559	Arborvitae	39.0	Good	---	39.0	---	---
1560	Spruce, white	15.0	Good	---	15.0	---	---
1561	Spruce, white	14.0	Fair	---	14.0	---	---
1562	Spruce, blue	19.0	Fair	---	19.0	---	---
1563	Ash, green	22.0	Fair	---	22.0	---	---
1564	Arborvitae	45.0	Good	---	45.0	---	---
1565	Ash, green	23.5	Fair	---	23.5	---	---
1566	Ash, green	19.0	Fair	---	19.0	---	---
1567	Ash, green	24.0	Fair	---	24.0	---	---
1568	Spruce, white	20.0	Fair	---	20.0	---	---
1569	Willow	71.0	Fair	71.0	---	---	---
1570	Ash, green	8.0	Good	---	8.0	---	---
1571	Cottonwood	19.0	Good	---	19.0	---	---
1572	Aspen	8.5	Good	---	8.5	---	---
1573	Boxelder	10.0	Good	10.0	---	---	---
1574	Boxelder	14.0	Good	14.0	---	---	---
1575	Willow	9.5	Good	9.5	---	---	---
1576	Boxelder	12.0	Good	12.0	---	---	---
1577	Boxelder	8.0	Good	8.0	---	---	---
1578	Boxelder	10.0	Good	10.0	---	---	---
1579	Willow	12.5	Good	12.5	---	---	---
1580	Cottonwood	15.0	Good	15.0	---	---	---
1581	Cottonwood	16.5	Good	16.5	---	---	---
1582	Willow	9.0	Good	9.0	---	---	---
1583	Ash, green	16.5	Good	16.5	---	---	---
1584	Ash, green	11.5	Good	11.5	---	---	---
1585	Ash, green	16.5	Good	16.5	---	---	---
1586	Basswood	9.5	Good	9.5	---	---	---
1587	Willow	9.5	Fair	9.5	---	---	---
1588	Cottonwood	14.5	Good	14.5	---	---	---
1589	Boxelder	12.0	Good	12.0	---	---	---
1590	Boxelder	9.5	Good	9.5	---	---	---
1591	Boxelder	14.5	Good	14.5	---	---	---
1592	Boxelder	13.0	Fair	13.0	---	---	---
1593	Boxelder	8.5	Good	8.5	---	---	---
1594	Boxelder	12.5	Fair	12.5	---	---	---
1595	Boxelder	12.5	Fair	12.5	---	---	---
1596	Boxelder	8.0	Good	8.0	---	---	---
1597	Ash, green	14.0	Good	14.0	---	---	---
1598	Boxelder	11.0	Good	11.0	---	---	---
1599	Ash, green	16.5	Good	16.5	---	---	---
1600	Basswood	10.0	Good	10.0	---	---	---
1601	Basswood	26.0	Fair	26.0	---	---	---
1602	Boxelder	11.0	Good	11.0	---	---	---
1603	Boxelder	9.5	Good	9.5	---	---	---
1604	Boxelder	12.0	Good	12.0	---	---	---
1605	Ash, green	12.5	Good	12.5	---	---	---
1606	Ash, green	17.5	Good	17.5	---	---	---
1607	Ash, green	11.0	Good	11.0	---	---	---
1608	Elm, American	8.0	Good	8.0	---	---	---
1609	Ash, green	27.0	Good	27.0	---	---	---
1610	Ash, green	16.0	Good	16.0	---	---	---
1611	Ash, green	8.5	Good	8.5	---	---	---
1612	Ash, green	9.5	Good	9.5	---	---	---
1613	Ash, green	20.0	Good	20.0	---	---	---
1614	Cottonwood	17.5	Good	17.5	---	---	---
1615	Cottonwood	13.5	Good	13.5	---	---	---
1616	Cottonwood	17.0	Good	17.0	---	---	---
1617	Cottonwood	10.5	Good	10.5	---	---	---
1618	Elm, American	11.0	Good	11.0	---	---	---

Tree #	Species	DBH	Condition	Saved	Removed	Exempt	Offsite
1619	Cottonwood	9.5	Good	9.5	---	---	---
1620	Cottonwood	16.0	Good	16.0	---	---	---
1621	Ash, green	9.0	Good	9.0	---	---	---
1622	Ash, green	9.0	Fair	9.0	---	---	---
1623	Ash, green	11.5	Good	11.5	---	---	---
1624	Ash, green	12.5	Good	12.5	---	---	---
1625	Ash, green	8.5	Good	8.5	---	---	---
1626	Ash, green	9.0	Good	9.0	---	---	---
1627	Ash, green	8.5	Good	8.5	---	---	---
1628	Ash, green	9.0	Good	9.0	---	---	---
1629	Cottonwood	13.5	Good	13.5	---	---	---
1630	Cottonwood	11.0	Good	11.0	---	---	---
1631	Willow	17.0	Good	17.0	---	---	---
1632	Willow	8.0	Good	8.0	---	---	---
1633	Willow	15.5	Good	15.5	---	---	---
1634	Willow	29.0	Good	29.0	---	---	---
1635	Cottonwood	19.0	Good	19.0	---	---	---
1636	Cottonwood	14.0	Good	14.0	---	---	---
1637	Willow	14.0	Good	14.0	---	---	---
1638	Cottonwood	11.0	Good	11.0	---	---	---
1639	Cottonwood	12.0	Good	12.0	---	---	---
1640	Willow	13.5	Good	13.5	---	---	---
1641	Cottonwood	10.0	Good	10.0	---	---	---
1642	Cottonwood	10.0	Good	10.0	---	---	---
1643	Willow	9.0	Good	9.0	---	---	---
1644	Cottonwood	13.5	Good	13.5	---	---	---
1645	Willow	10.0	Good	10.0	---	---	---
1646	Willow	11.0	Good	11.0	---	---	---
1647	Cottonwood	12.5	Good	12.5	---	---	---
1648	Boxelder	11.0	Good	11.0	---	---	---
1649	Cottonwood	10.0	Good	10.0	---	---	---
1650	Boxelder	10.5	Good	10.5	---	---	---
1651	Ash, green	9.0	Good	9.0	---	---	---
1652	Boxelder	9.0	Good	9.0	---	---	---
1653	Cottonwood	11.5	Good	11.5	---	---	---
1654	Cottonwood	9.5	Good	9.5	---	---	---
1655	Cottonwood	13.0	Good	13.0	---	---	---
1656	Ash, green	13.5	Good	13.5	---	---	---
1657	Cottonwood	14.5	Good	14.5	---	---	---
1658	Boxelder	15.0	Fair	15.0	---	---	---
1659	Spruce, blue	13.5	Fair	---	13.5	---	---
1660	Spruce, white	9.5	Fair	---	9.5	---	---
1661	Spruce, blue	13.5	Fair	---	13.5	---	---
1662	Spruce, white	16.0	Good	---	16.0	---	---
1663	Spruce, blue	17.0	Fair	---	17.0	---	---
1664	Ash, green	20.5	Good	---	20.5	---	---
1665	Ash, black	11.0	Good	---	11.0	---	---
1666	Ash, green	16.0	Fair	---	16.0	---	---
1667	Pine, Austrian	17.5	Good	---	17.5	---	---
1668	Ash, green	15.5	Good	---	15.5	---	---
1669	Ash, green	19.0	Fair	---	19.0	---	---
1670	Pine, Austrian	17.0	Good	---	17.0	---	---
1671	Spruce, white	12.0	Good	---	12.0	---	---
1672	Spruce, blue	14.5	Fair	---	14.5	---	---
1673	Spruce, white	19.5	Fair	---	19.5	---	---
1674	Spruce, blue	17.0	Fair	---	17.0	---	---
1675	Ash, green	19.0	Fair	---	19.0	---	---
1676	Ash, green	23.0	Fair	---	23.0	---	---
1677	Ash, green	23.0	Good	---	23.0	---	---
1678	Ash, green	14.0	Good	---	14.0	---	---
1679	Ash, black	12.5	Fair	---	12.5	---	---
1680	Pine, Austrian	19.5	Fair	---	19.5	---	---
1681	Spruce, blue	15.0	Fair	---	15.0	---	---
1682	Spruce, white	12.0	Good	---	12.0	---	---
1683	Ash, green	21.0	Fair	---	21.0	---	---
1684	Ash, green	20.0	Good	---	20.0	---	---
1685	Ash, green	21.0	Good	---	21.0	---	---
1686	Ash, green	12.5	Good	---	12.5	---	---
1687	Spruce, white	19.0	Good	---	19.0	---	---
1688	Spruce, white	23.0	Good	---	23.0	---	---
1689	Ash, green	22.5	Good	---	22.5	---	---
1690	Spruce, blue	17.0	Fair	---	17.0	---	---
1691	Basswood	10.0	Good	10.0	---	---	---
1692	Spruce, white	7.0	Good	7.0	---	---	---
1693	Willow	28.0	Good	28.0	---	---	---
1694	Fir, balsam	6.0	Good	6.0	---	---	---
1695	Willow	27.0	Good	27.0	---	---	---
1696	Spruce, white	7.0	Good	7.0	---	---	---
1697	Birch, paper	11.5	Good	11.5	---	---	---
1698	Spruce, white	10.0	Good	---	---	---	10.0
1699	Spruce, Norway	27.0	Good	---	27.0	---	---
1700	Spruce, blue	16.0	Good	---	16.0	---	---
1701	Spruce, white	30.0	Fair	---	30.0	---	---
1702	Spruce, blue	18.5	Fair	---	18.5	---	---
1703	Spruce, blue	22.0	Fair	---	22.0	---	---
1704	Spruce, Norway	23.0	Good	---	23.0	---	---
1705	Pine, red	13.5	Good	---	13.5	---	---
1706	Spruce, Norway	18.0	Good	---	18.0	---	---
1707	Spruce, Norway	19.5	Fair	---	19.5	---	---
1708	Spruce, Norway	23.0	Good	---	23.0	---	---
1709	Spruce, Norway	19.0	Good	---	19.0	---	---
1710	Spruce, Norway	13.5	Good	---	13.5	---	---
1711	Mulberry	11.5	Good	---	11.5	---	---
1712	Spruce, Norway	24.0	Fair	---	24.0	---	---
1713	Spruce, Norway	17.5	Good	---	17.5	---	---
1714	Spruce, Norway	18.5	Good	---	18.5	---	---
1715	Spruce, Norway	16.0	Good	---	16.0	---	---
1716	Mulberry	10.0	Good	---	10.0	---	---

			Saved	Removed	Exempt	Offsite
Total	Inches	27,052.5	12,026.5	13,787.0	1,094.0	145.0
	Trees	1,666.0	775.0	813.0	69.0	9.0