

PLYMOUTH PARKS & TRAILS MAP

WWW.PLYMOUTHMN.GOV

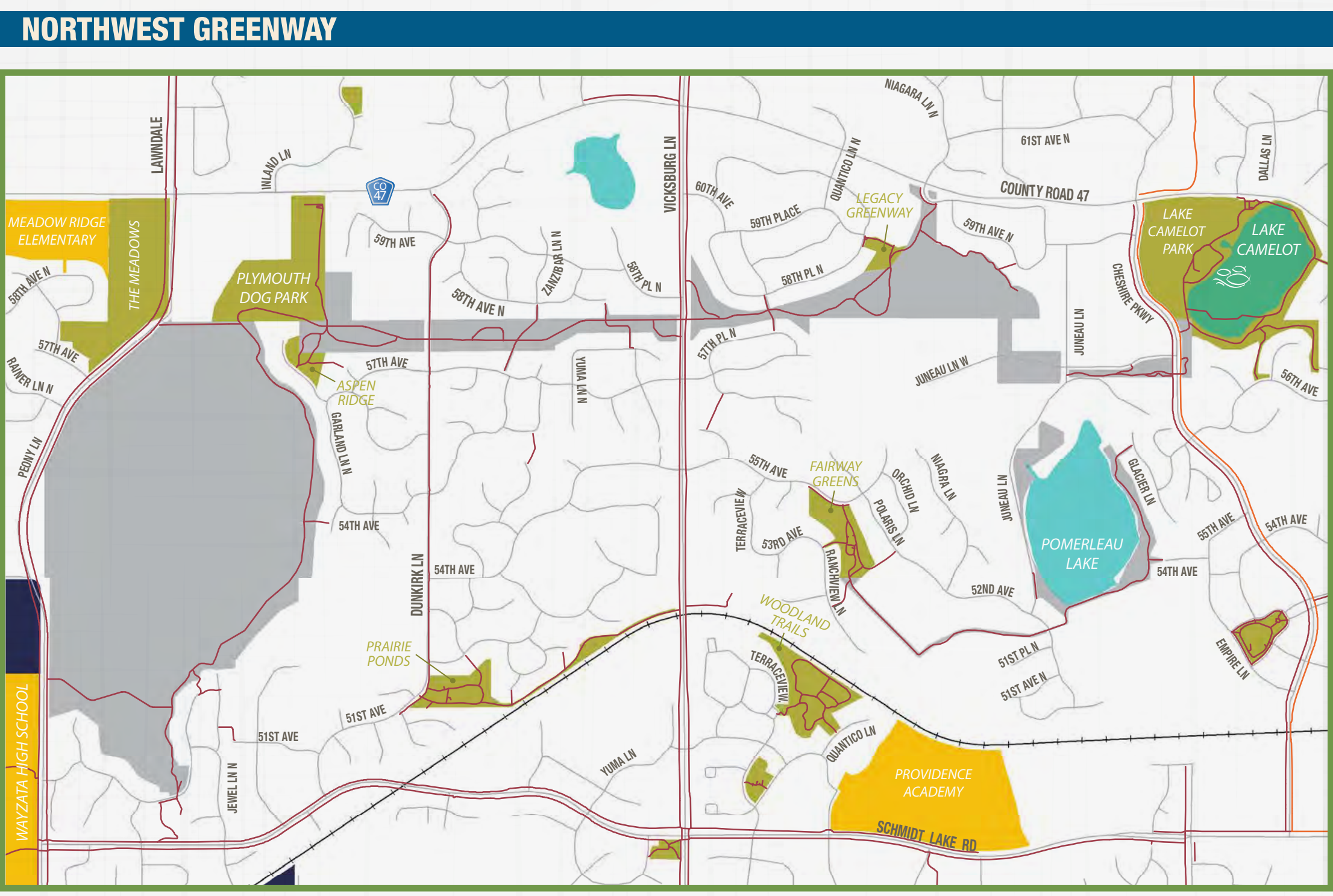

PARK AMENITIES

SPECIAL USE & CITY RECREATION FACILITY		BUILDING	DOG PARK (D) / SEASONAL DOG PARK (S)	PARKING	PICNIC SHELTER (P) / GRILLS (G)	PLAYGROUND	RESTROOMS (R) / PORTABLE TOILET (T)	SHADE (S) / AMPHITHEATER (A)	BASKETBALL / SOFTBALL FIELDS (L=LIGHTED)	BASKETBALL COURTS - (L=LIGHTED)	BOCCIE BALL COURTS (B) / LAWN GAMES (U)	DISC GOLF COURSE	HOCKEY (H) / PLEASURE RINK (P) - OUTDOOR (O) / INDOOR (I)	INLINE SKATING RINK	PICKLEBALL COURTS (DESIGNATED) - (L=LIGHTED)	PUMP TRACK (P) / SWATE PARK (S)	MULTI-USE FIELDS	TENNIS / PICKLEBALL COURTS (L=LIGHTED)	SAND VOLLEYBALL COURTS	BOAT LAUNCH	FISHING PIER	SWIMMING BEACH - GUARDED (G) / UNGUARDED (U)
4 Paws Dog Park at Plymouth Playfield (Lighted)	9755 38th Ave N		D	X																		
Happy Tails Dog Park at Oakwood Playfield	1700 Co Rd 101		S	X																		
Hide Performance Center	3500 Plymouth Blvd																					
Millennium Garden	14800 34th Ave N																					
Nature Canyon	13919 45th Ave N																					
Plymouth Creek Center/Fieldhouse	14800 34th Ave N																					
Plymouth Dog Park	17005 Co Rd 47		D	X	P	T																
Plymouth Ice Center	3650 Plymouth Blvd																					
NORTHWEST GREENWAY																						
Northwest Greenway																						
COMMUNITY PARKS & PLAYFIELDS																						
Bass Lake Playfield																						
East Medicine Lake																						
Elm Creek Playfield																						
LaCompte Green Playfield																						
Oakwood Playfield																						
Parkers Lake																						
Parkers Lake Playfield																						
Plymouth Creek Playfield																						
Plymouth Playfield																						
Ridgemount Playfield																						
The Meadows Playfield																						
Timber Shores																						
West Medicine Lake																						
Zachary Playfield																						
NEIGHBORHOOD PARKS																						
Aspen Ridge																						
Circle																						
Crooked Creek																						
Fairway Greens																						
Fazendin																						
Four Seasons-Meadow																						
Gateway																						
Gleanloch																						
Green Oaks																						
Green Tree Island																						
Greenwood																						
Harvest																						
Heather Ponds																						
Hemlock																						
Heritage																						
Horseshoe Hill																						
Imperial Hills																						
Kilmer																						
Lake Camelot																						
Legacy Greenway																						
Lions																						
Maple Creek																						
Mission Hills																						
Nature Canyon																						
Prairie Ponds																						
Queensland																						
Reserve																						
Rolling Hills																						
Schmidt Lake																						
Shenandoah																						
Shoilt																						
South Shore																						
Southwood Green																						
St. Mary's																						
Sunrise																						
Swan Lake																						
The Meadows																						
Three Ponds																						
Turtle Lake																						
Woodland Trails																						
SCHOOL PARKS																						
Birchview Elementary																						
Gleason Lake Elementary																						
Greenwood Elementary																						
Kimberly Lane Elementary																						
Pilgrim Lane Elementary																						
Plymouth Creek Elementary																						
Sunset Hill Elementary																						

PLEASE NOTE: Clifton E. French Regional Park and Eagle Lake Regional Park are Three Rivers Park District facilities. For more information, please call 763-559-9000 or visit www.threeriversparkdistrict.org.

FACILITIES TO RENT

Resident and non-resident rates apply. For more information, visit www.plymouthmn.gov

All other park shelters are available to use on a first come-first serve basis during posted park hours.

CANOE AND KAYAK RACKS

- East Medicine Lake Park
- Mooney Lake
- Parkers Lake Park
- Pomerleau Lake
- West Medicine Lake Park



PARKERS LAKE PARK BUILDING
15205 Co Rd 6



PARKERS LAKE NORTH PICNIC SHELTER
15500 Co Rd 6



The Northwest Greenway (NWG) is a 350-acre wooded nature preserve with winding bike and pedestrian trails that span northwest Plymouth from Peony Lane (near Wayzata High School) to Cheshire Parkway (near Lake Camelot Park). NWG amenities include 7 miles of looping paved trails, benches, bicycle fix-it stations, drinking fountains, restrooms and more. The NWG connects to 10 neighborhoods and a number of parks, including Aspen Ridge Park, Legacy Greenway Park, Lake Camelot Park and the Plymouth Dog Park. In addition, the NWG connects to Medicine Lake Regional Trail, which links to French and Elm Creek regional parks. Additional phases of development will add 2-3 miles of trail, two trailhead/park facilities on Peony Lane, and trail connections to Fairway Greens Park, Prairie Ponds Park and Lake Pomerleau. The Northwest Greenway preserves a large amount of Plymouth's natural space and offers residents greater opportunity to enjoy the outdoors.



HILDE PERFORMANCE CENTER
3500 Plymouth Blvd



MILLENNIUM GARDEN
14800 34th Ave



PLYMOUTH ICE CENTER
3650 Plymouth Blvd



BASS LAKE PARK BUILDING
5450 Northwest Blvd



PLYMOUTH CREEK CENTER
14800 34th Ave N



PLYMOUTH FIELDHOUSE
14800 34th Ave N

ENJOY YOUR PARKS & TRAILS!

PARK REGULATIONS

- Park hours are 6:00 am-10:00 pm, except community playfields which close at 10:30 pm. Hours are posted in each park.
- Pets are allowed if leashed/under restraint by owner & with means to pick up waste. The Plymouth Dog park, Happy Tails, and 4 Paws are off-leash parks.
- Alcohol and/or Tobacco use is not allowed in any park or on facility property.
- The following activities are prohibited in city parks and open spaces:
 - Driving/Parking on grass or park trails
 - Offering/Conducting a business sale or service
 - Cutting/Injuring trees or other natural growth
 - Open fires except in a metal grill
 - Swimming when the beach is posted as closed
- Camping, Hunting or Trapping
- Firearms, Fireworks or Model Rockets

TRAIL GUIDELINES

Trails are shared by walkers, runners, skaters and bicyclists. Please be courteous and observe these guidelines when using the trails.

- Keep your speed at a reasonable and prudent level for the conditions. Watch for slower trail users and yield to them.
- Motorized recreational vehicles are not allowed on trails.
- Travel on the right side of the trail. If traveling in groups, allow space for other trail users to pass by safely.
- Keep pets leashed/restrained at all times.
- When passing, pass on the left. Please announce loudly, "on your left" proceed with caution and slowed speed.
- When stopping, move to the right and step off the trail.
- Be aware that trail surfaces may be slippery if wet or covered in leaves, snow or ice.
- Stop at road crossings and look for cars before proceeding.

PLYMOUTH HAS HEART

PLYMOUTH HAS HEART

Get outdoors, explore the parks and trails, and count your way to a healthier lifestyle!

Plymouth Parks and Recreation Department has stenciled red hearts, every 1/10 of a mile, on select trails to help you track your activity. Count 10 hearts and you have walked or biked 1 mile.

RECREATION PROGRAMS

Plymouth Parks and Recreation provides quality programs that meet the needs of the community and provide a variety of opportunities in both active and passive activities while maximizing resources.

The recreation division offers year-round programs and events. Program areas include aquatics, martial arts, recreation, education, health and fitness, arts, sports, and clubs/groups for all ages.

visit plymouthmn.gov/recreation





3400 Plymouth Boulevard, Plymouth, MN 55447
www.plymouthmn.gov • 763.509.5200
Mon-Fri, 8:00 am-4:30 pm

Map created in Summer of 2018
Changes may have occurred after publication.

Graphic Design & Layout by Libby Renso-Nondorf

MISSION STATEMENT

Enhancing the **quality of life** for all residents. Fostering individual and community development in all aspects **physical, mental, social and environmental.**



NATIONAL ACCREDITATION



Plymouth Parks & Recreation is proud to be one of only five Minnesota agencies to be nationally accredited, since 2010.

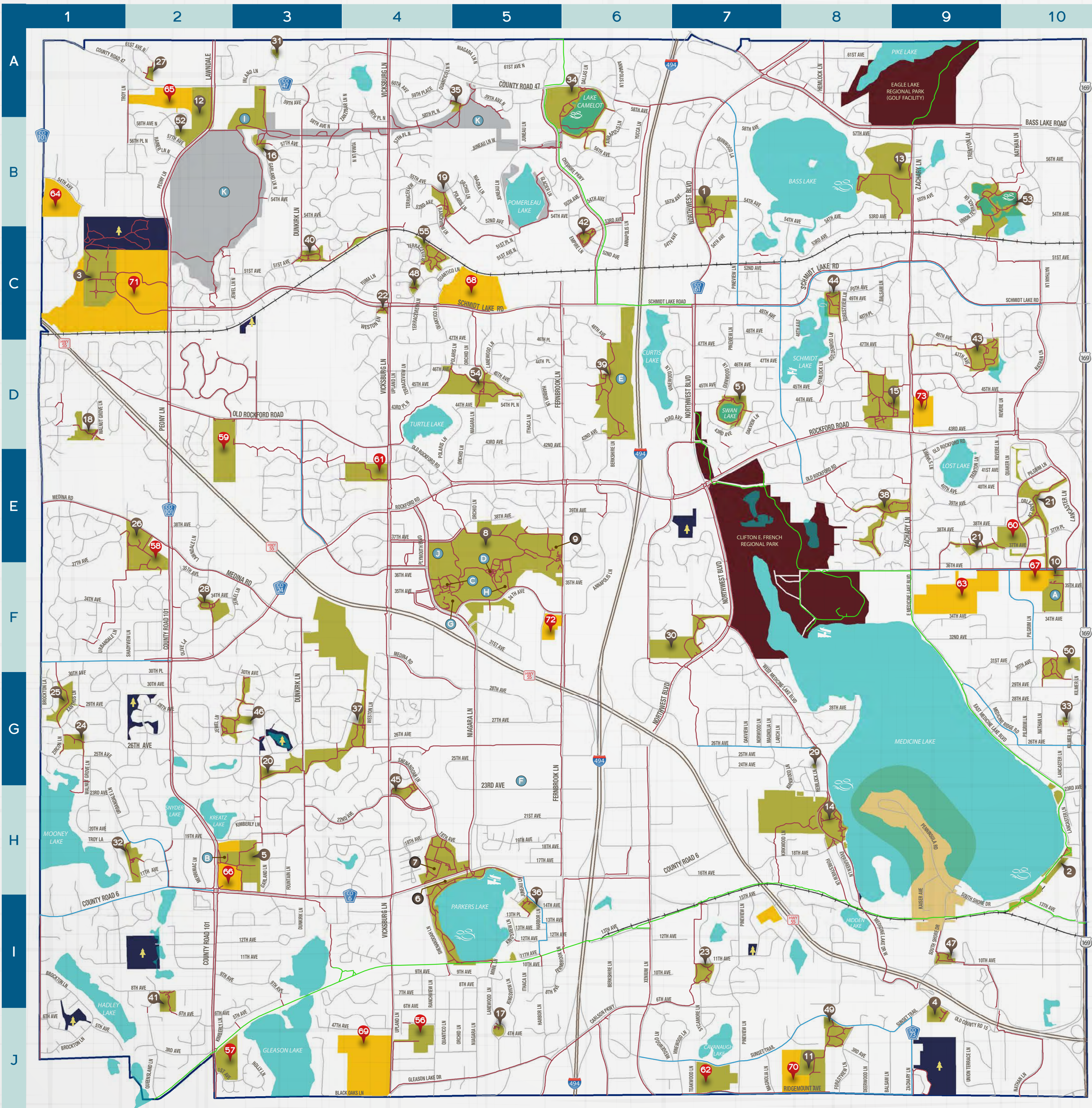

PLYMOUTH PARKS AND TRAILS

SPECIAL USE FACILITIES			
			ADDRESS / ENTRANCE
A	F-10	4 Paws Dog Park at Plymouth Playfield (Lighted)	9755 36th Ave N
B	H-2	Happy Tails Dog Park at Oakwood Playfield Hockey Rink (April - October)	1700 Co Rd 101
C	F-4	Hilde Performance Center	3500 Plymouth Blvd
D	F-5	Millennium Garden	14800 34th Ave N
E	D-6	Nature Canyon	13919 45th Ave N
F	H-5	Maintenance Facility	14900 23rd Ave N
G	F-4	Plymouth City Hall	3400 Plymouth Blvd
H	F-5	Plymouth Creek Center/Fieldhouse	14800 34th Ave N
I	B-3	Plymouth Dog Park	17005 Co Rd 47
J	E-4	Plymouth Ice Center	3650 Plymouth Blvd
NORTHWEST GREENWAY			
K	B/C-2 - B/C-6	Northwest Greenway	5605 Lawndale Ln N
COMMUNITY PARKS & PLAYFIELDS			
			ADDRESS / ENTRANCE
1	B-7	Bass Lake Playfield	5450 Northwest Blvd
2	H-10	East Medicine Lake	1740 E Medicine Lk Blvd
3	C-1	Elm Creek Playfield	4905 Peony Ln N
4	I-9	LaCompte Green Playfield	10795 Old Co Rd 15
5	H-3	Oakwood Playfield	1700 Co Rd 101
6	H-5	Parkers Lake	15205 Co Rd 6
7	H-4	Parkers Lake Playfield	15500 Co Rd 6
8	E-5	Plymouth Creek	14800 34th Ave N
9	E-5	Plymouth Creek Playfield	3625 Fernbrook Ln N
10	F-10	Plymouth Playfield	9755 36th Ave N
11	J-8	Ridgemount Playfield	11950 Ridgemount Ave W
12	A-2	The Meadows Playfield	5805 Lawndale Ln N
13	B-9	Timber Shores	11250 53rd Ave N
14	H-8	West Medicine Lake	1920 W Medicine Lk Dr
15	D-8	Zachary Playfield	4355 Zachary Ln N
NEIGHBORHOOD PARKS			
			ADDRESS / ENTRANCE
16	B-3	Aspen Ridge	5670 Garland Ln N
17	J-5	Circle	440 Lanewood Ln N
18	D-1	Crooked Creek	4255 Walnut Grove Ln N
19	B-4	Fairway Greens	15455 55th Ave N
20	G-3	Fazendin	17040 24th Ave N
21	E-9	Four Seasons-Meadow	3780 Pilgrim Ln N 3710 Union Terrace Ln N
22	C-4	Gateway	4960 Weston Ln N
23	I-7	Gleanloch	735 Sycamore Ln N
24	G-1	Green Oaks	2600 Zircon Ln N
25	G-1	Green Tree Island	18915 30th Ave N
26	E-2	Greenwood	18115 Medina Rd
27	A-2	Harvest	18101 61st Ave N
28	F-2	Heather Ponds	3426 Lawndale Ln N
29	G-8	Hemlock	2400 Hemlock Ln N
30	F-6	Heritage	3005 Northwest Blvd
31	A-3	Horseshoe Hill	6110 Garland Ln N
32	H-2	Imperial Hills	18215 17th Ave N
33	G-10	Kilmer	2715 Kilmer Ln N
34	A-6	Lake Camelot	14105 Co Rd 47
35	A-5	Legacy Greenway	15365 59th Pl N
36	I-5	Lions	14525 14th Ave N
37	G-4	Maple Creek	2695 Weston Ln N
38	E-8	Mission Hills	3955 Zachary Ln N
39	D-6	Nature Canyon	13919 45th Ave N
40	C-3	Prairie Ponds	5150 Dunkirk Ln N
41	I-2	Queensland	17915 8th Ave N
42	C-6	Reserve	5310 Empire Ln N
43	D-9	Rolling Hills	10355 48th Ave N
44	C-8	Schmidt Lake	11755 50th Ave N
45	H-4	Shenandoah	2225 Shenandoah Ln N
46	G-3	Shiloh	2700 Jewel Ln N
47	I-9	South Shore	10877 South Shore Dr
48	C-4	Southwood Green	5001 Shenandoah Ln N
49	J-8	St. Mary's	401 Forestview Ln N
50	F-10	Sunrise	2995 Kilmer Ln N
51	D-7	Swan Lake	4480 Quinwood Ln N
52	B-2	The Meadows	5720 Peony Court N
53	B-10	Three Ponds	5360 Union Terrace Ln N
54	D-5	Turtle Lake	14991 45th Ave N
55	C-4	Woodland Trails	5130 Terraceview Ln N
SCHOOL PARKS			
			ADDRESS / ENTRANCE
56	J-4	Birchview Elementary	425 Ranchview Ln
57	J-2	Gleason Lake Elementary	310 Co Rd 101 N
58	E-2	Greenwood Elementary	18005 Medina Rd
59	E-2	Kimberly Lane Elementary	17405 Old Rockford Rd
60	E-10	Pilgrim Lane Elementary	3725 Pilgrim Ln N
61	E-4	Plymouth Creek Elementary	16005 41st Ave N
62	J-7	Sunset Hill Elementary	13005 Sunset Trail
SCHOOLS			
			ADDRESS / ENTRANCE
63	F-9	Armstrong High School	10635 36th Ave
64	B-1	Elementary School #9 (TBD)	18995 54th Ave N
65	A-2	Meadow Ridge Elementary	17905 Co Rd 47
66	H-2	Oakwood Elementary	17340 Co Rd 6
67	F-10	Plymouth Middle School	10011 36th Ave N
68	C-5	Providence Academy	15100 Schmidt Lk Rd
69	J-4	Wayzata Central Middle School	305 Vicksburg Ln
70	J-8	Wayzata East Middle School	12000 Ridgemount Ave
71	C-2	Wayzata High School	4955 Peony Ln N
72	F-5	West Lutheran Senior High School	3350 Harbor Ln N
73	D-9	Zachary Lane Elementary	4350 Zachary Ln

MAP KEY

- FACILITY
- CITY OPEN SPACE
- CITY OF MEDICINE LAKE
- FISH PIER
- CITY PARK/PLAYFIELD
- NORTHWEST GREENWAY
- TRAIL/SIDEWALK
- BOAT LAUNCH
- SCHOOL
- REGIONAL PARK
- STATE/REGIONAL TRAIL
- ON-ROAD BIKE ROUTE

